

The Mysterious Universe

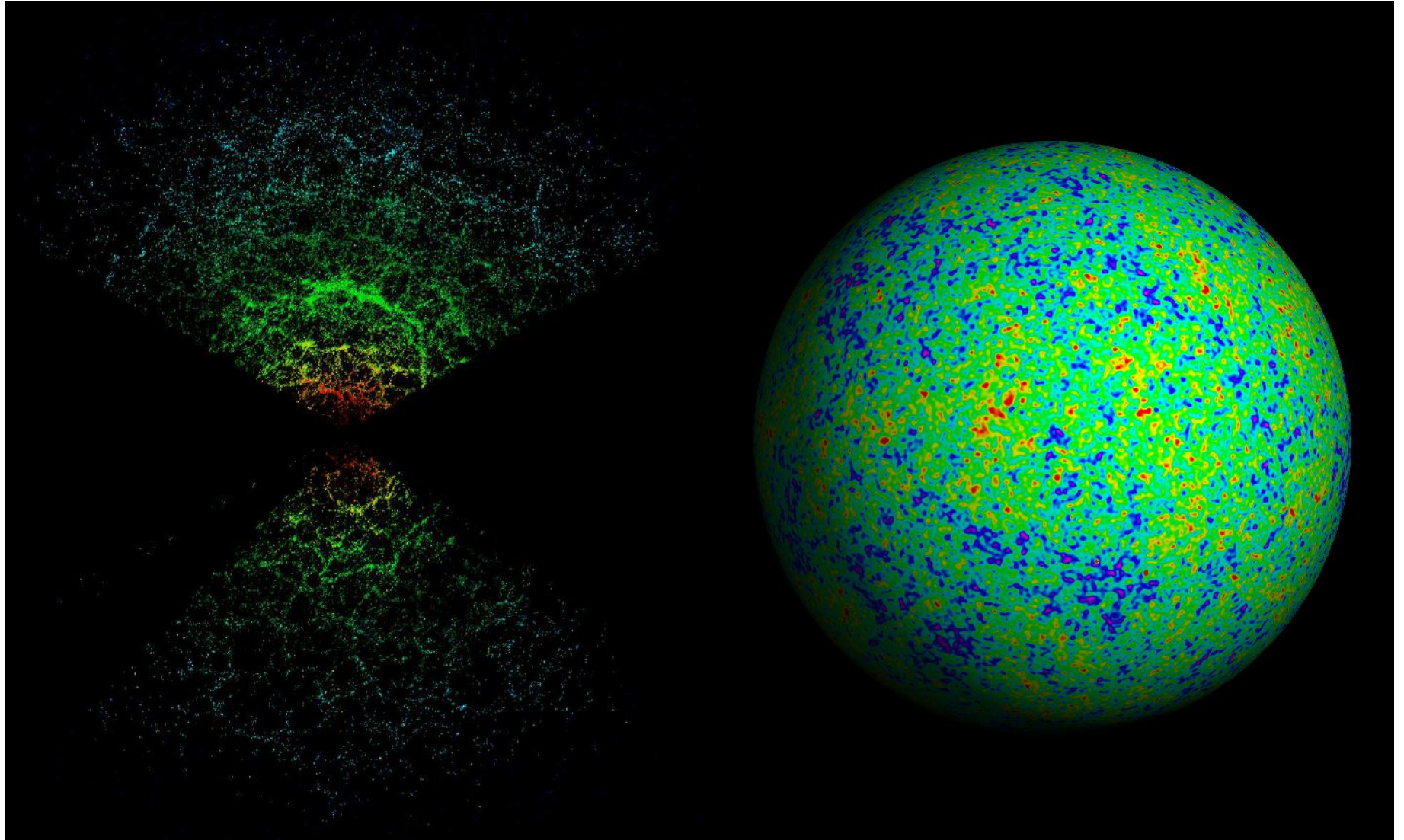

Max Tegmark, MIT

OUR PLACE IN SPACE

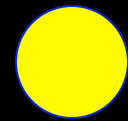

DSE

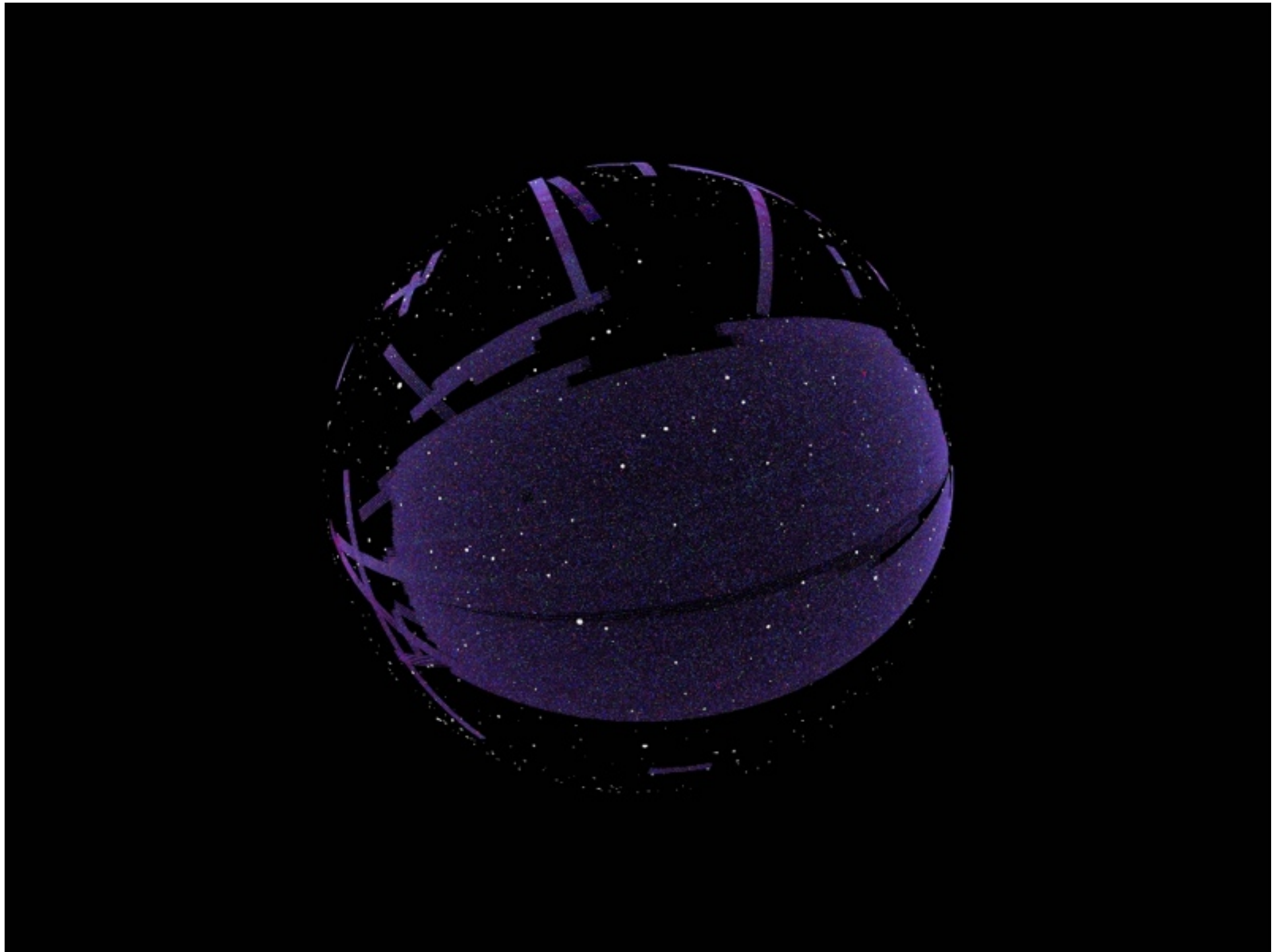

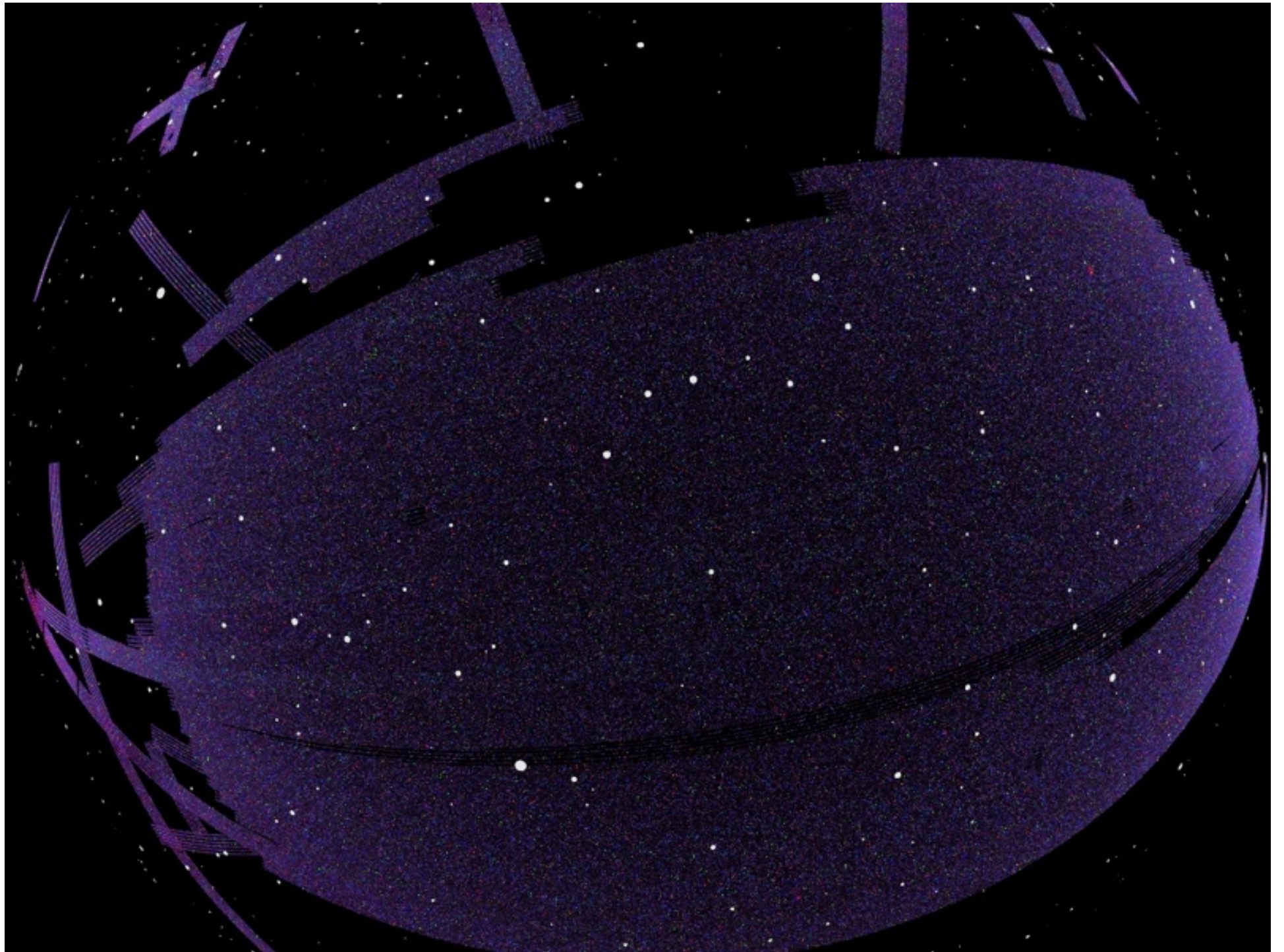

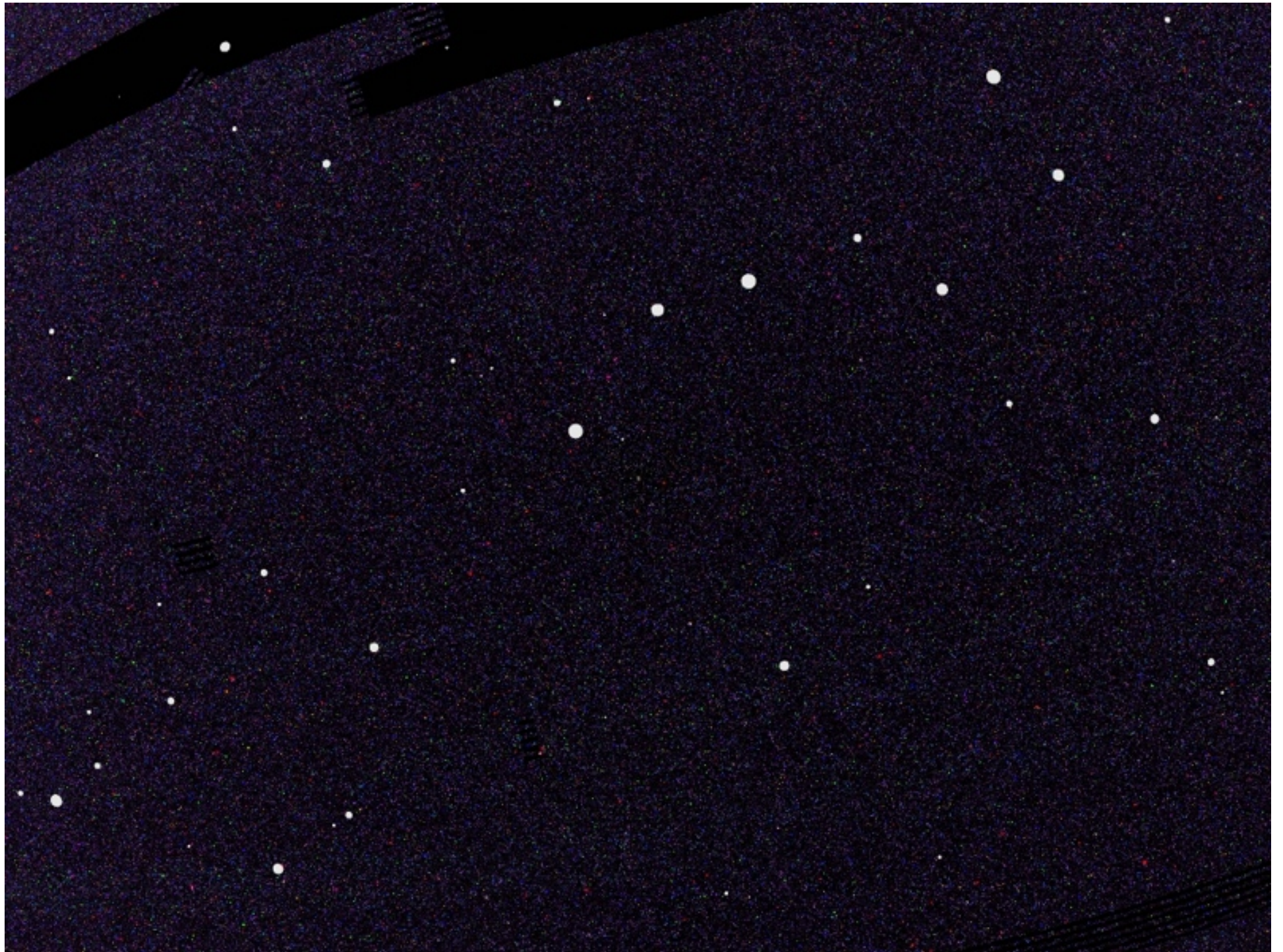





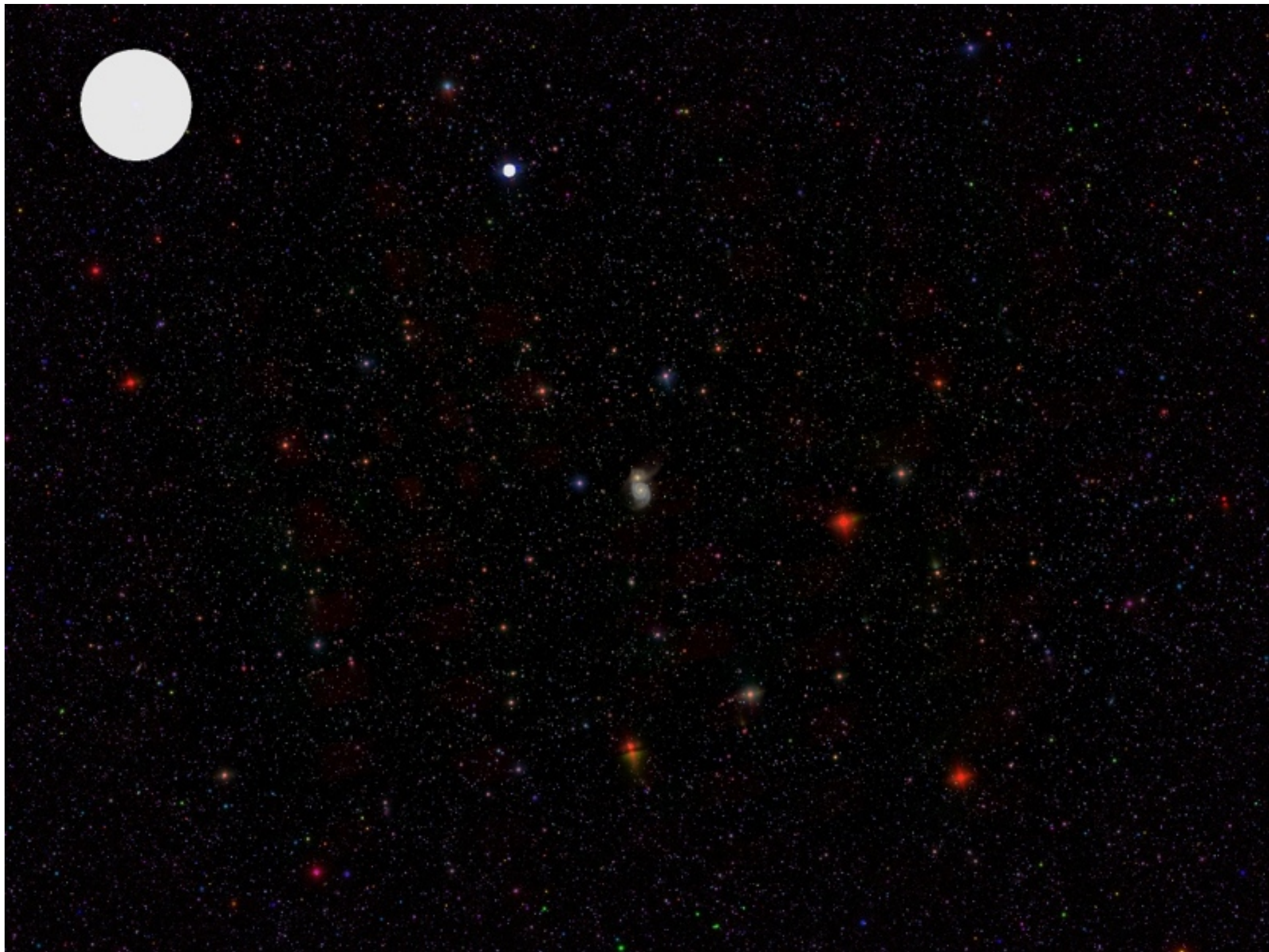

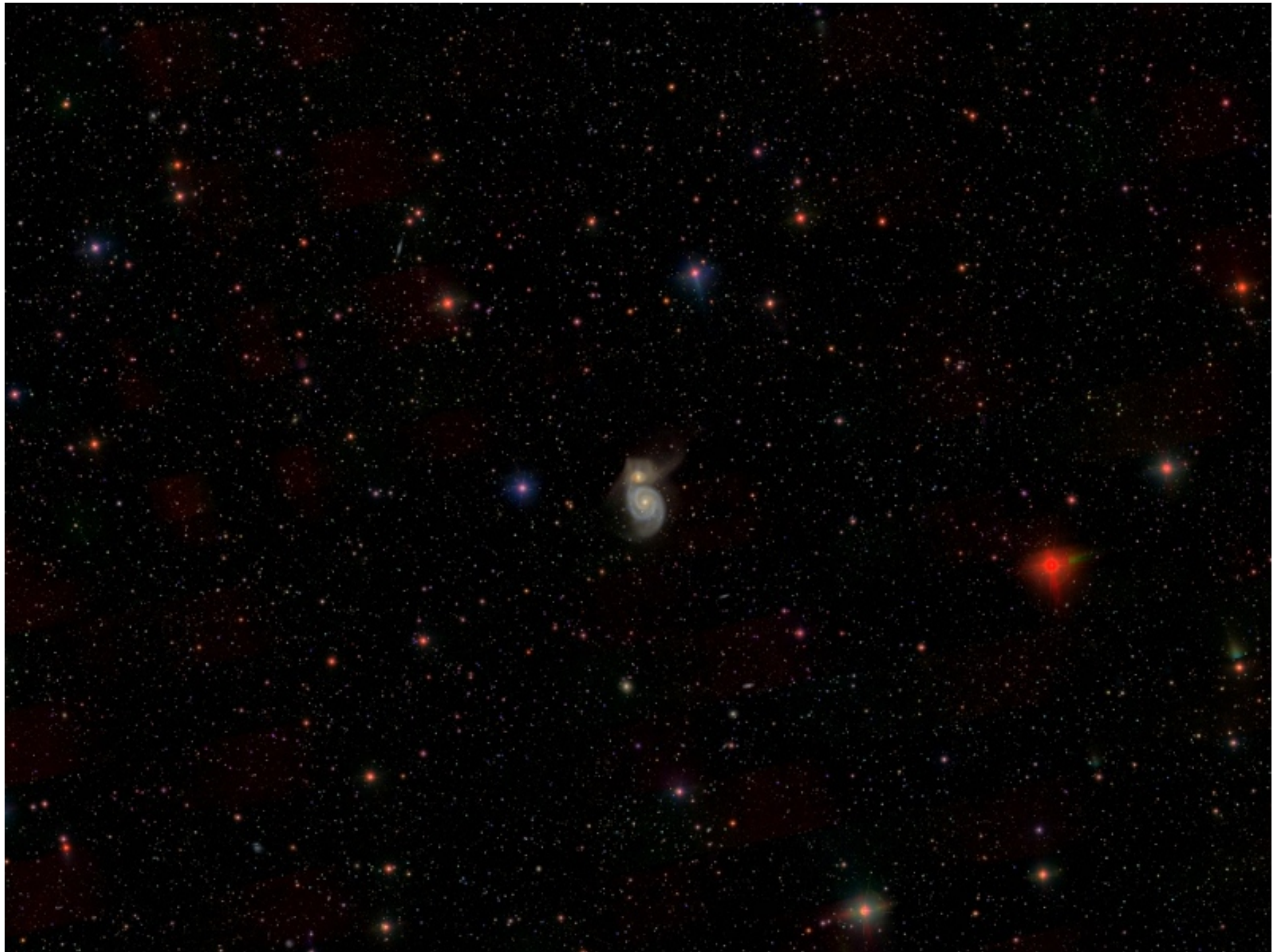











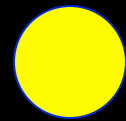

SDSS movie

from MW

OUR PLACE IN TIME

The sky as a time machine

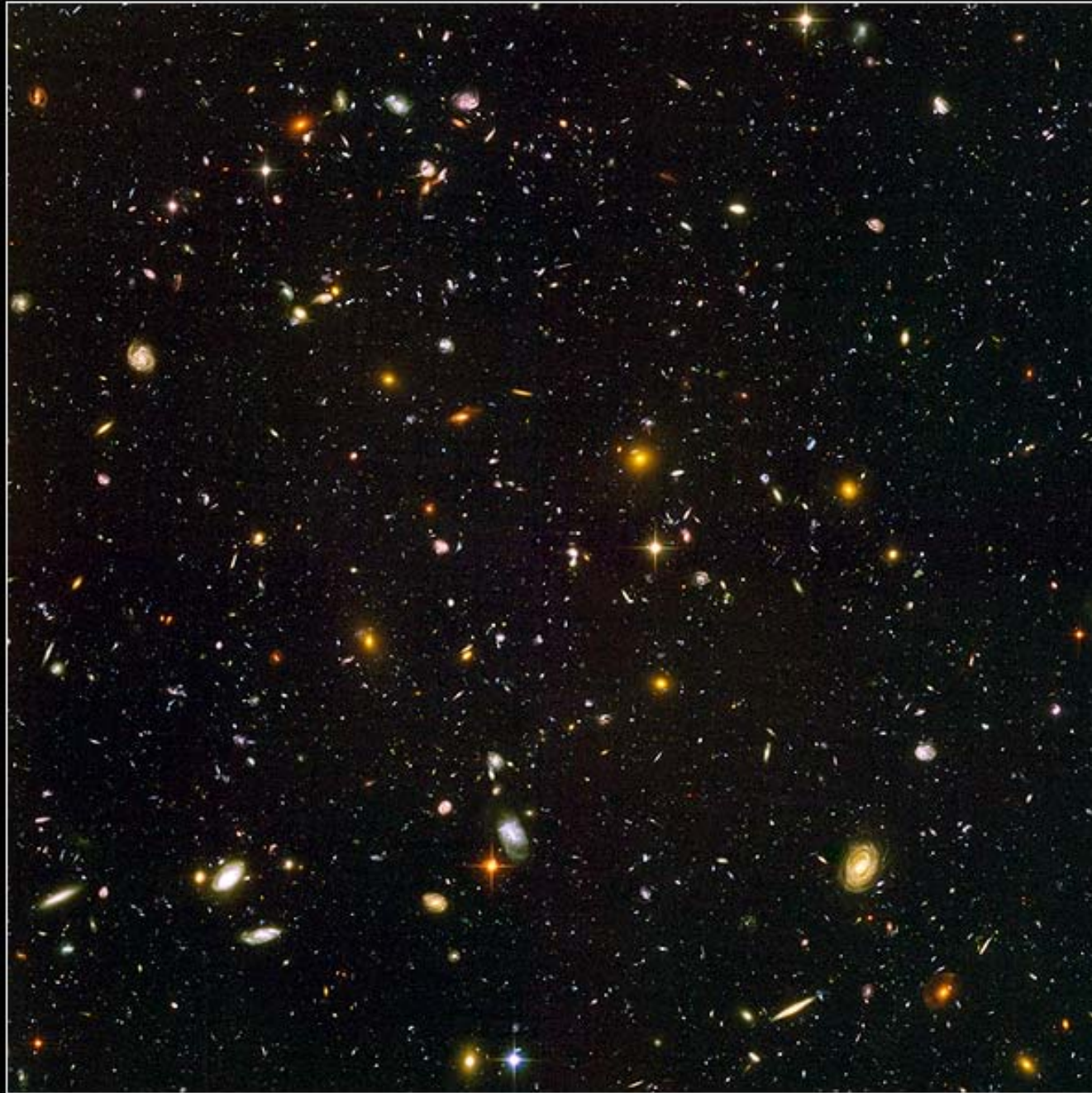
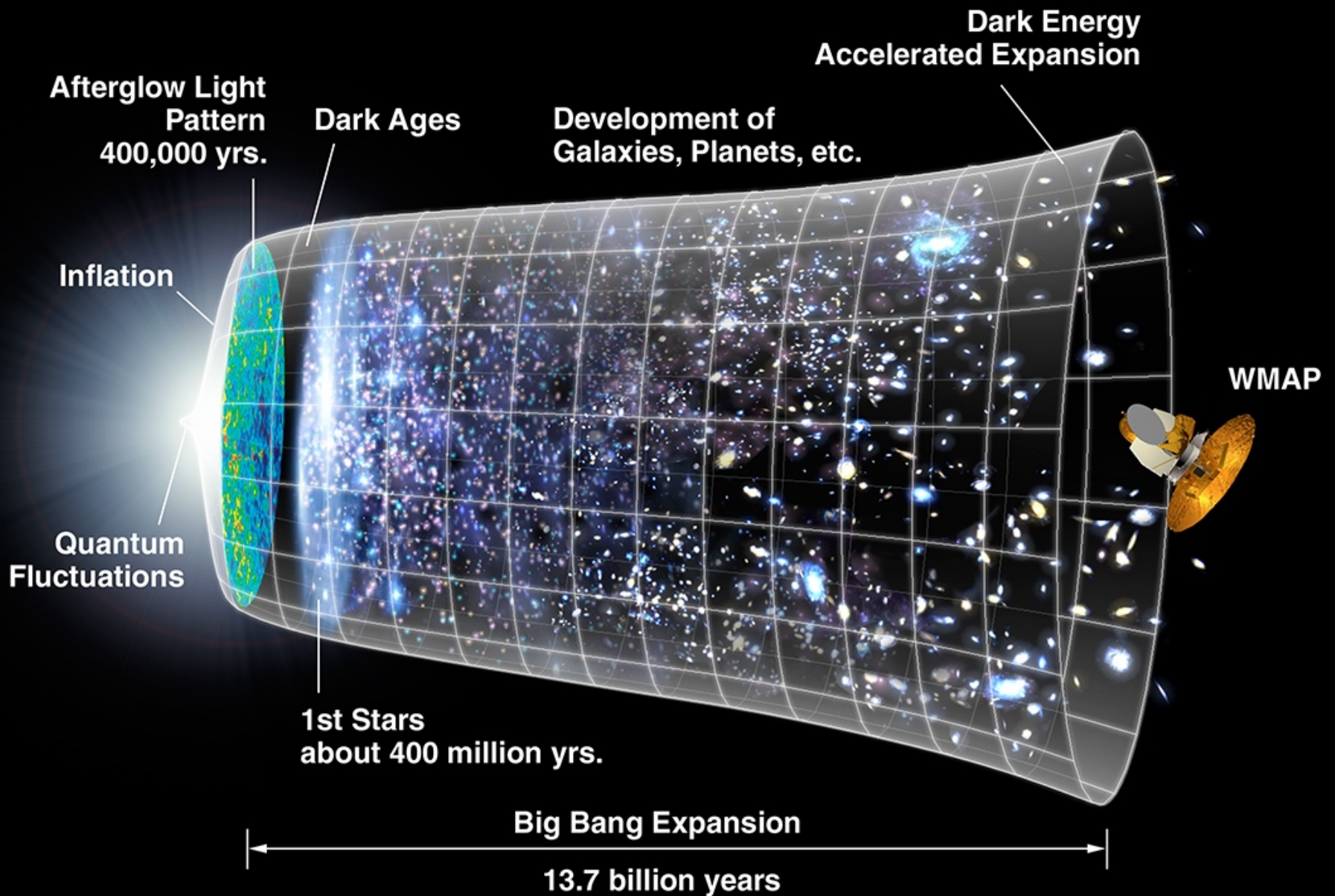
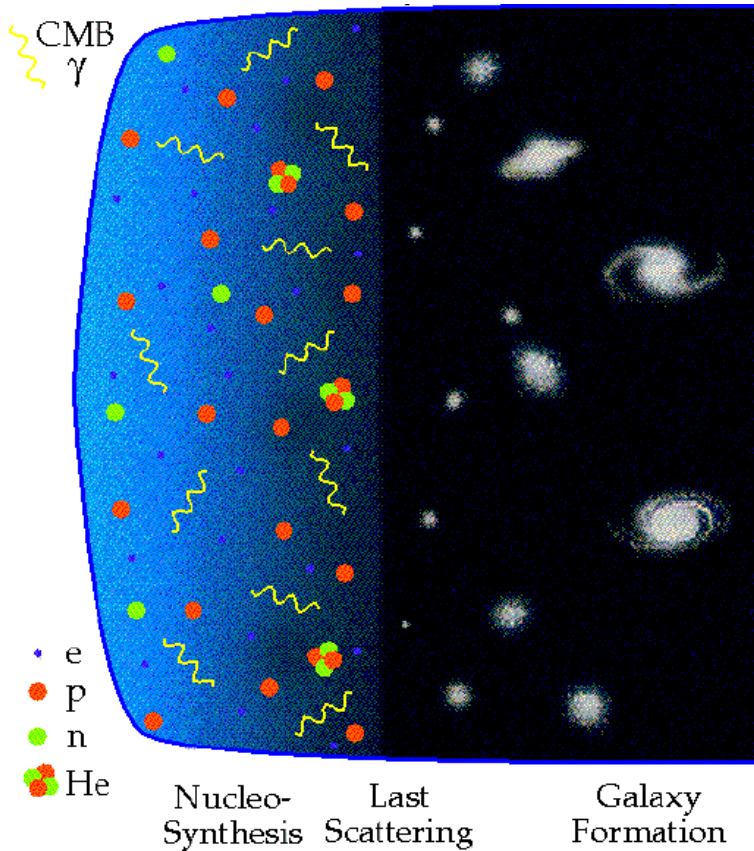
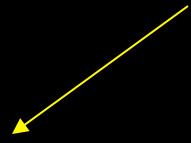

Figure from WMAP team





(Figure from Wayne Hu)



(Figure from WMAP team)

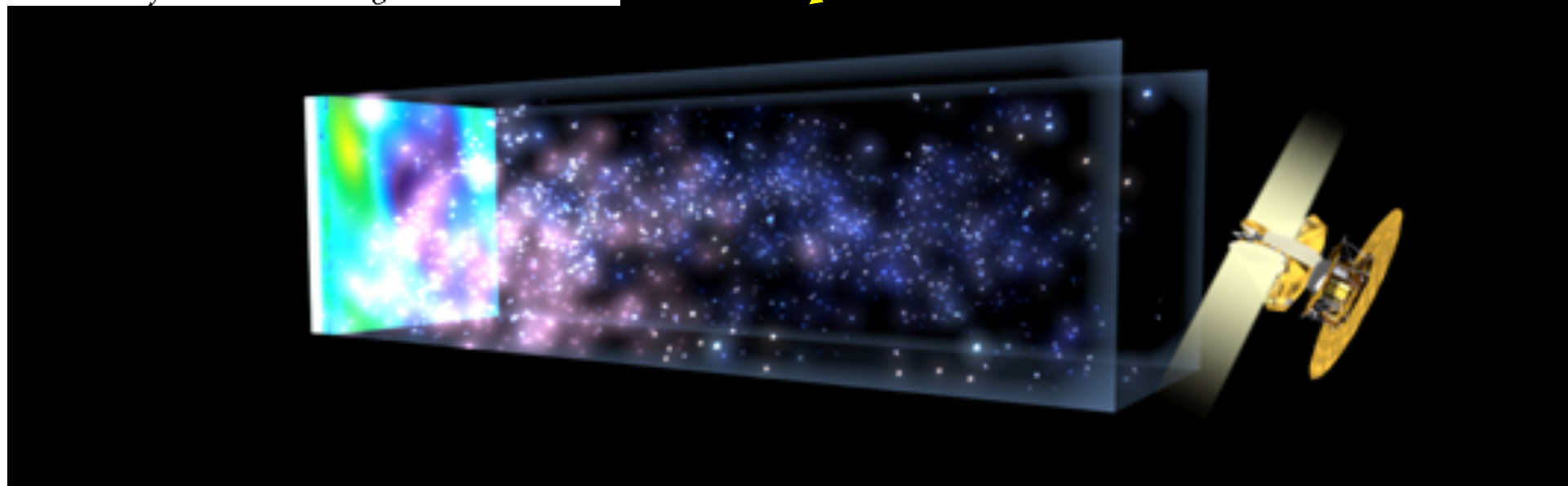
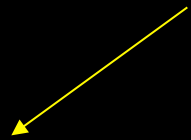

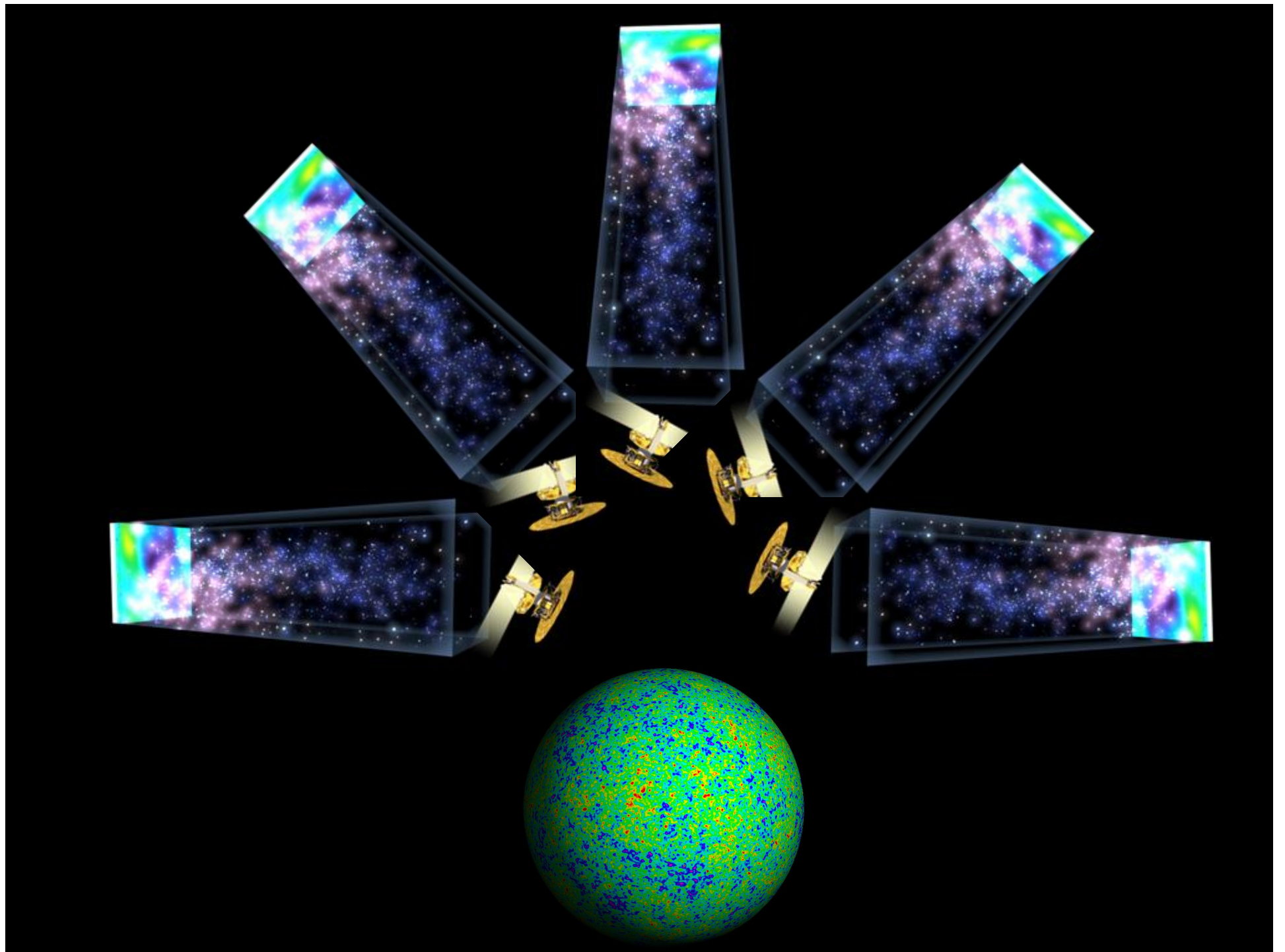

Foreground-cleaned WMAP map from Tegmark, de Oliveira-Costa & Hamilton, astro-ph/0302496

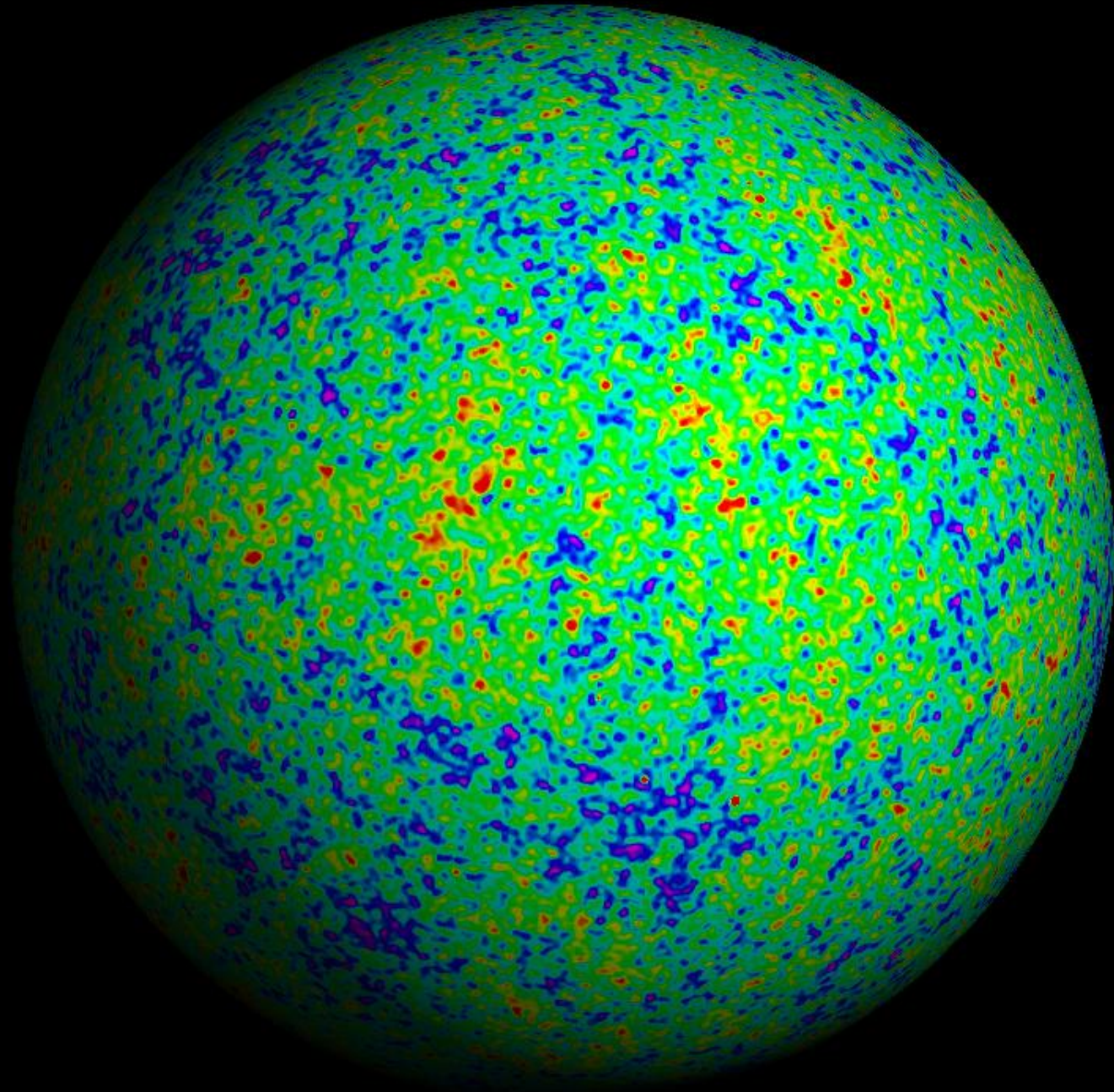

Brief History of our Universe

Fluctuation generator

Fluctuation amplifier

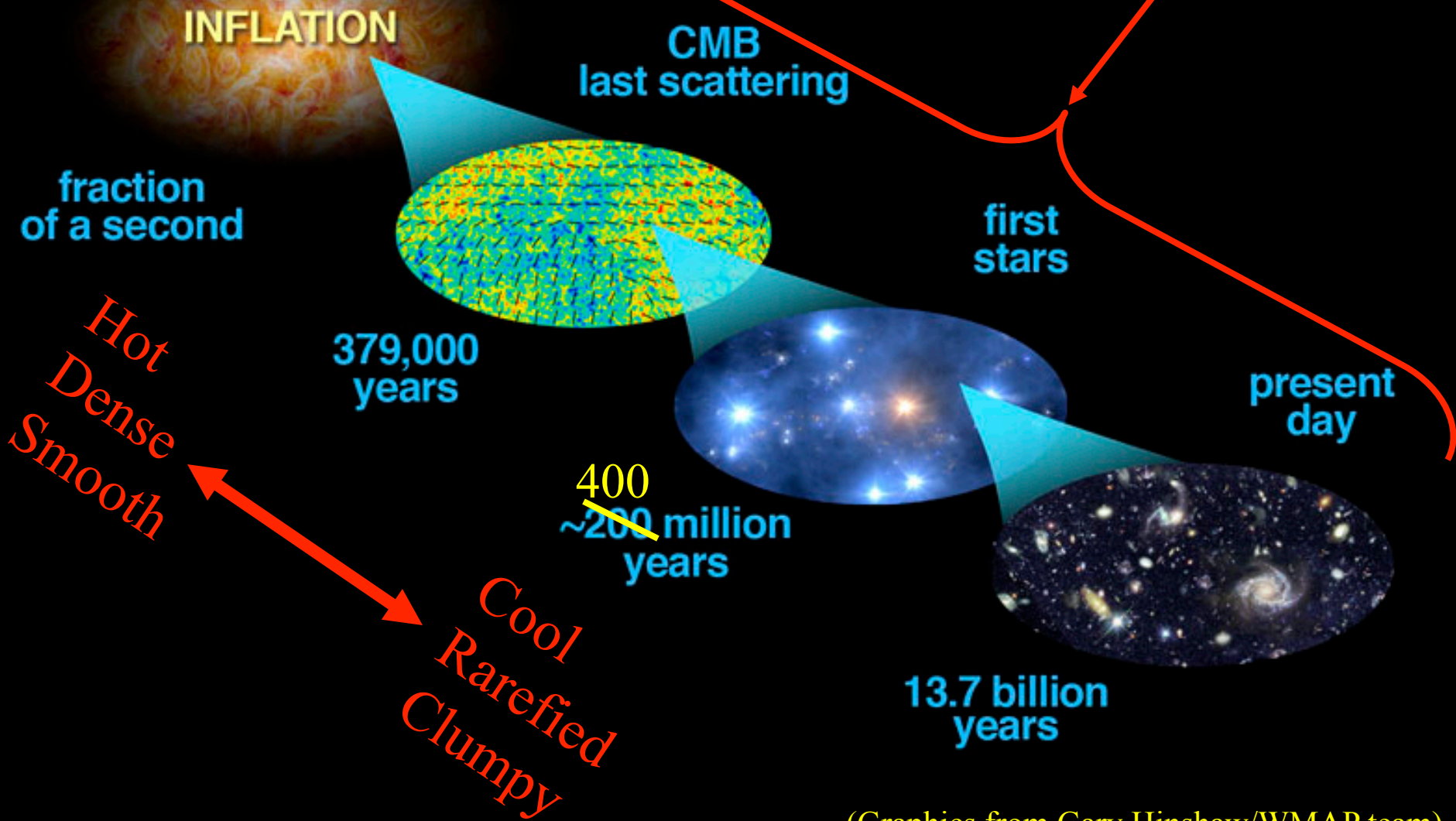

(Graphics from Gary Hinshaw/WMAP team)

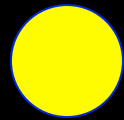

Formation movies

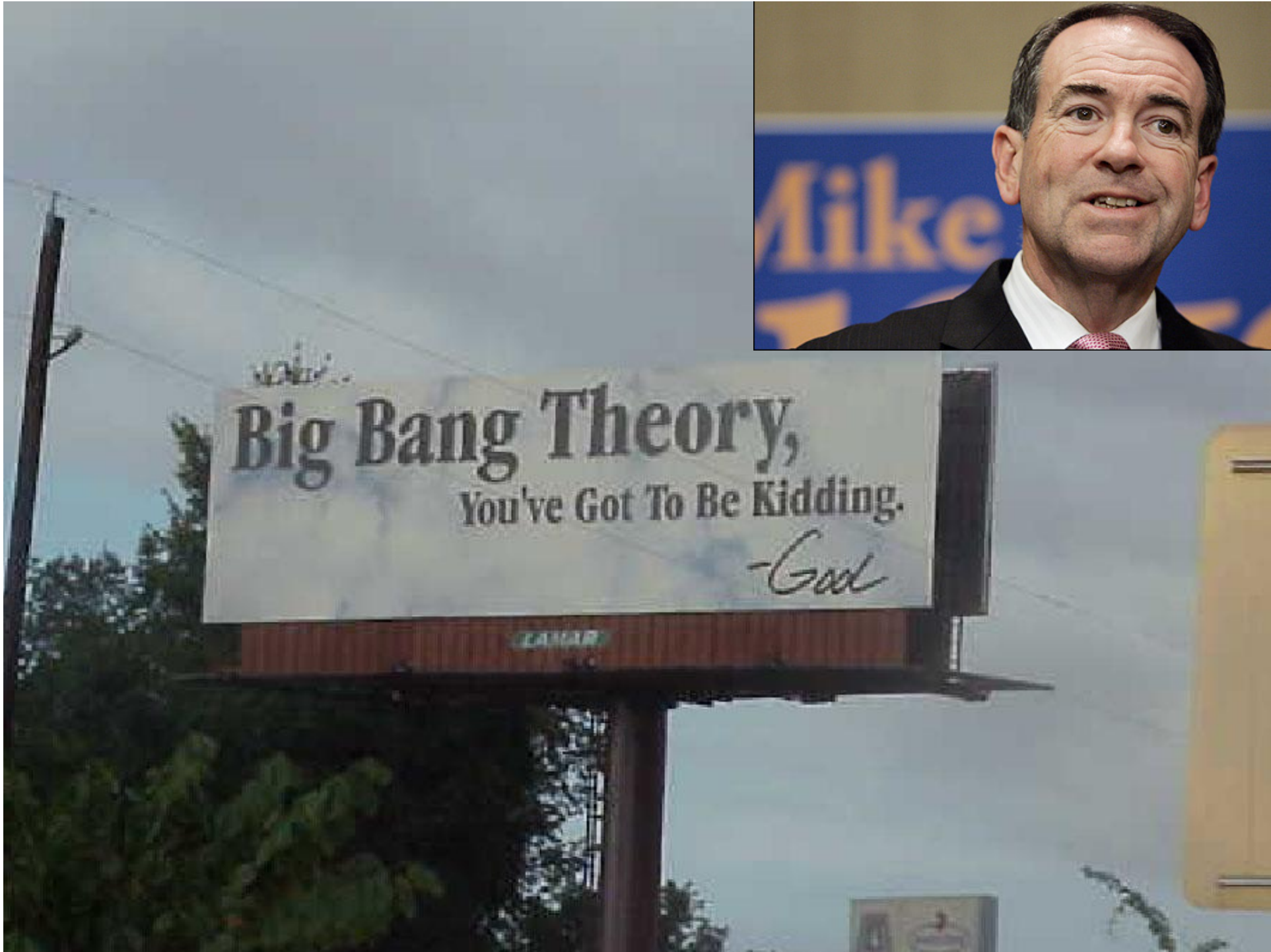

Big Bang Theory,
You've Got To Be Kidding.
-God



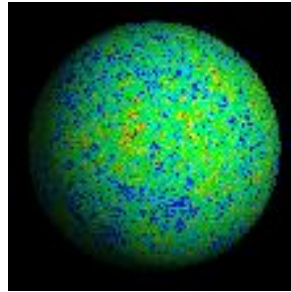

Microwave background

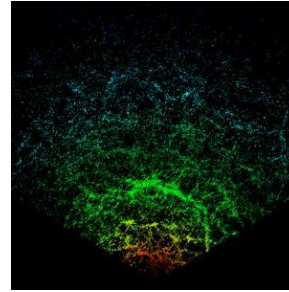

Galaxy surveys

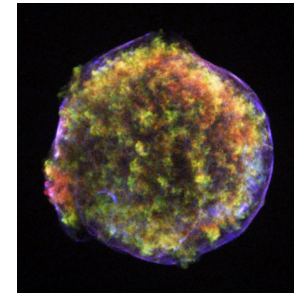

Supernovae Ia

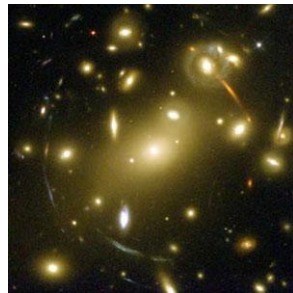

Gravitational lensing

THE COSMIC SMÖRGÅSBORD

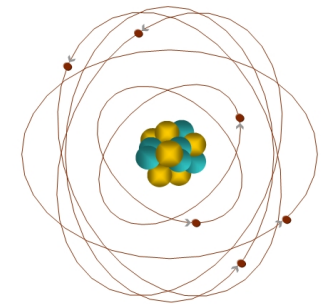

Big Bang nucleosynthesis

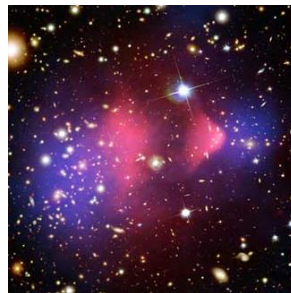

Galaxy clusters

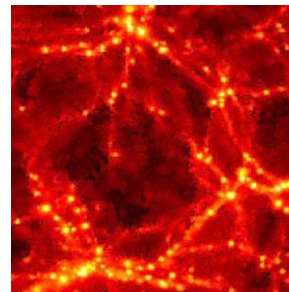

Lyman α forest

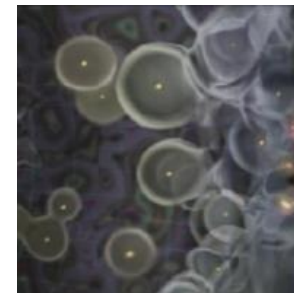

Neutral hydrogen tomography



Max Tegmark
Dept. of Physics, MIT
tegmark@mit.edu
Bright Horizons Cruise
May 9, 2011

Foreground-cleaned WMAP map from Tegmark, de Oliveira-Costa & Hamilton, astro-ph/0302496

Last scattering surface

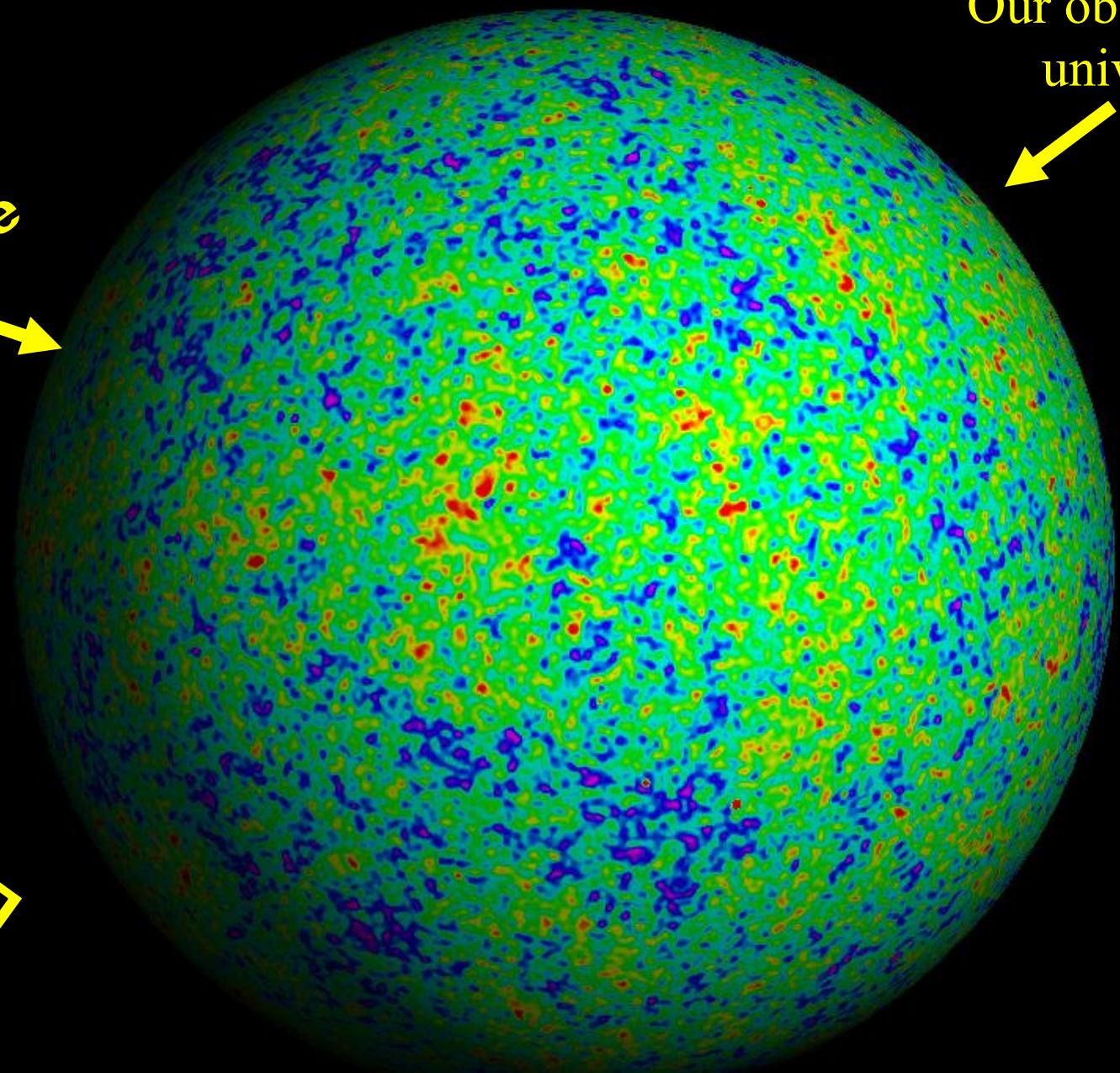

Our observable universe



Last scattering surface

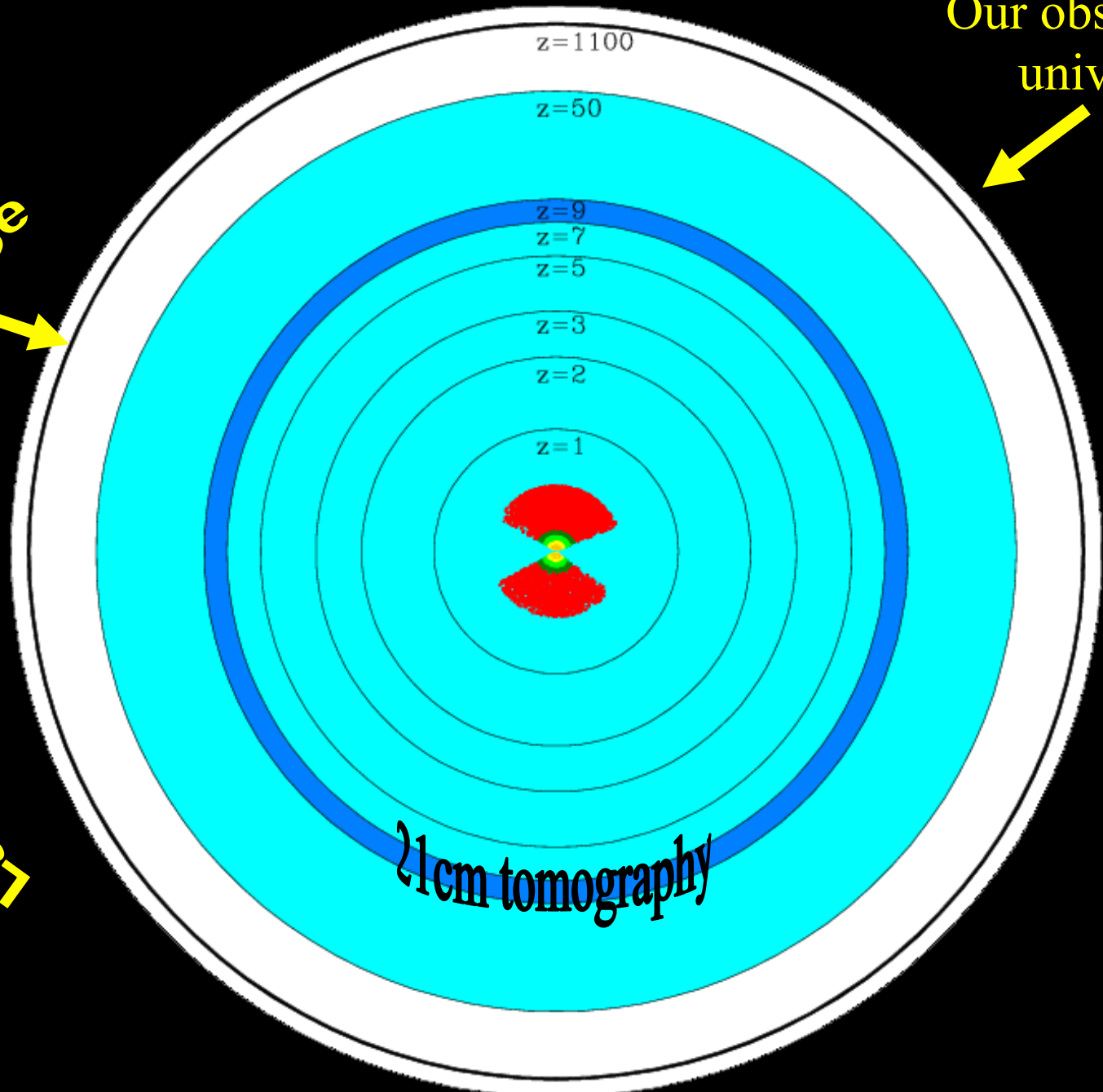

Our observable universe

21cm tomography

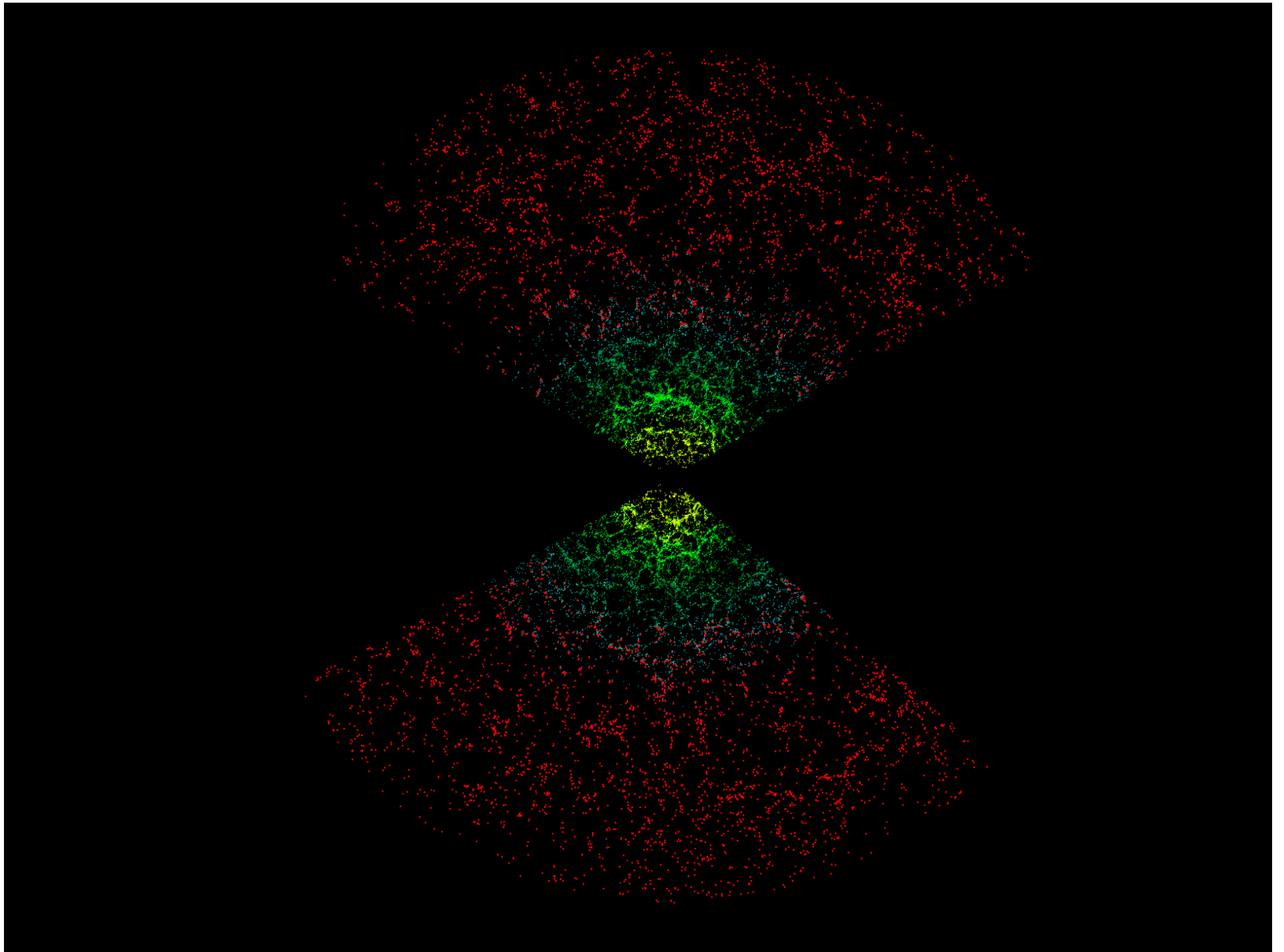

Springel, Frenk & White 2006, Nature, 440, 11

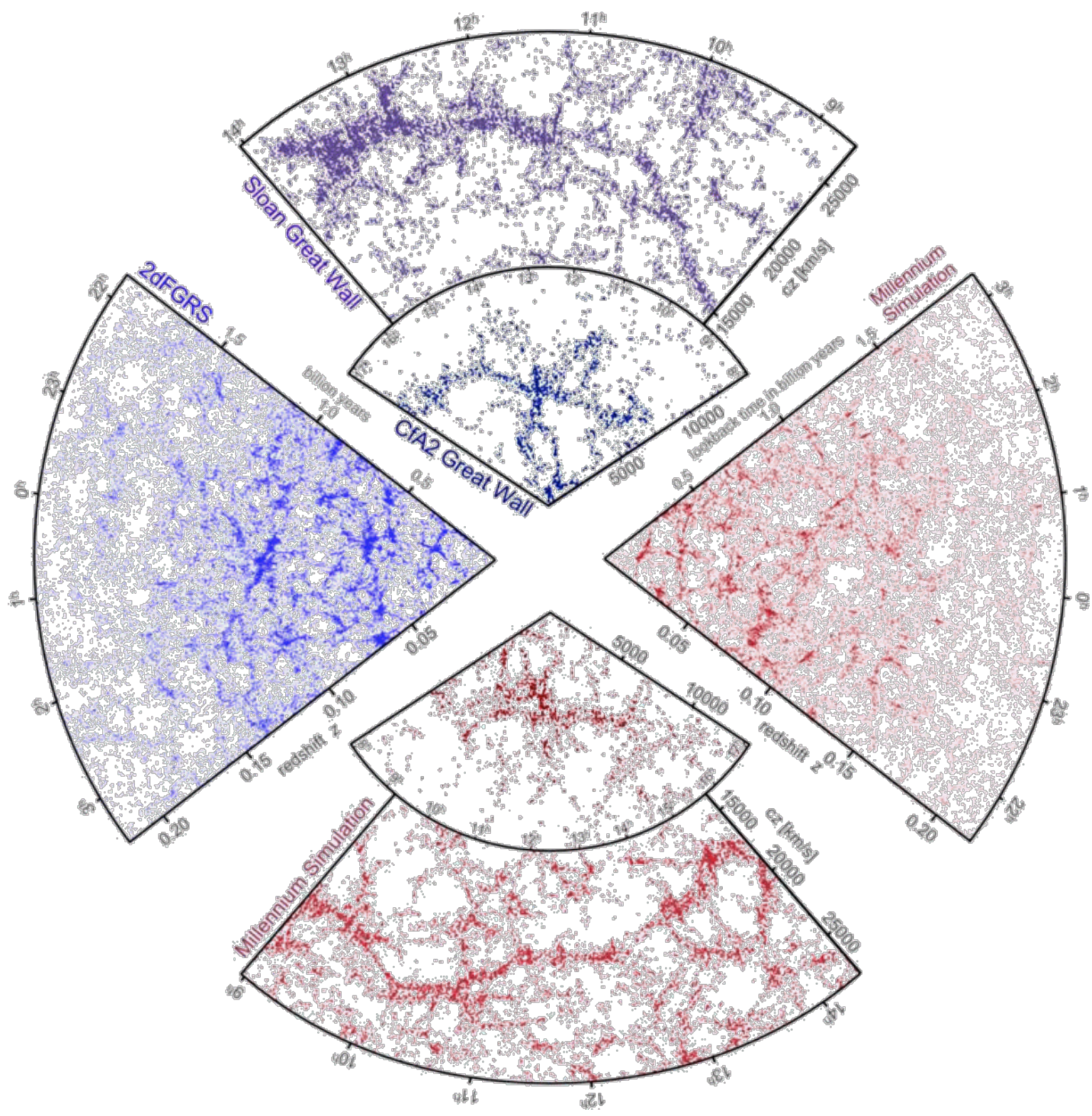

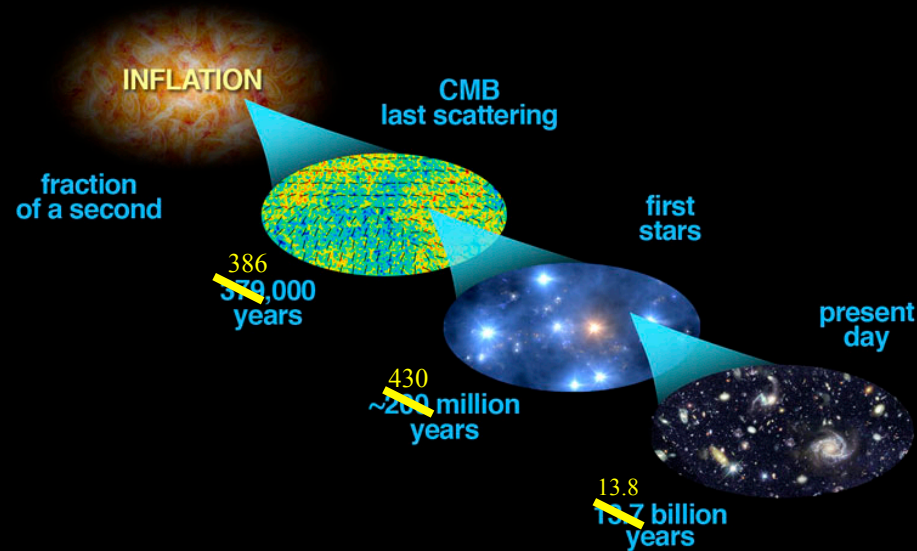

Cosmic history parameters:

z_{eq}	3057^{+105}_{-102}	Matter-radiation Equality redshift
z_{rec}	$1090.25^{+0.93}_{-0.91}$	Recombination redshift
z_{ion}	$11.1^{+2.2}_{-2.7}$	Reionization redshift (abrupt)
z_{acc}	$0.855^{+0.059}_{-0.059}$	Acceleration redshift
t_{eq}	$0.0634^{+0.0045}_{-0.0041}$ Myr	Matter-radiation Equality time
t_{rec}	$0.3856^{+0.0040}_{-0.0040}$ Myr	Recombination time
t_{ion}	$0.43^{+0.20}_{-0.10}$ Gyr	Reionization time
t_{acc}	$6.74^{+0.25}_{-0.24}$ Gyr	Acceleration time
t_{now}	$13.76^{+0.15}_{-0.15}$ Gyr	Age of Universe now

Mysteries

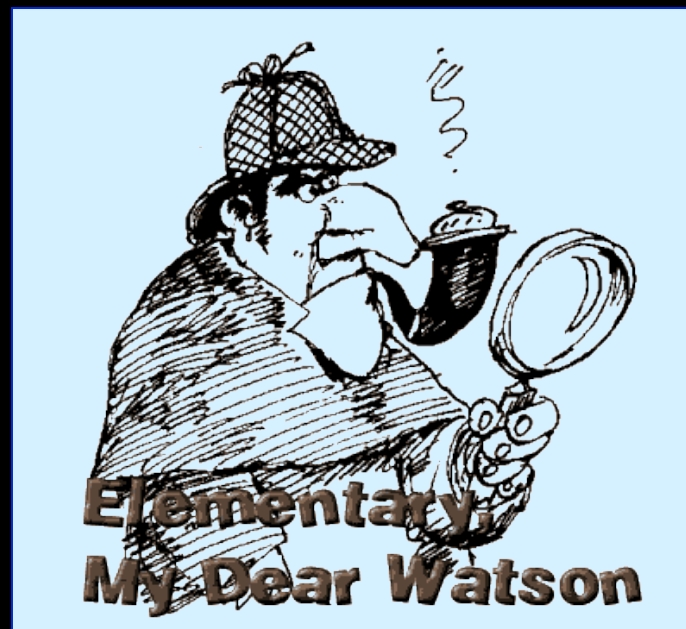

Dark matter

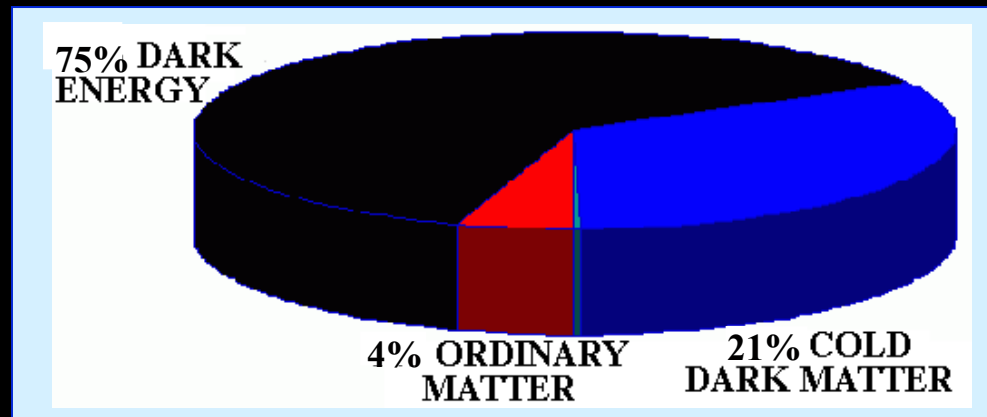

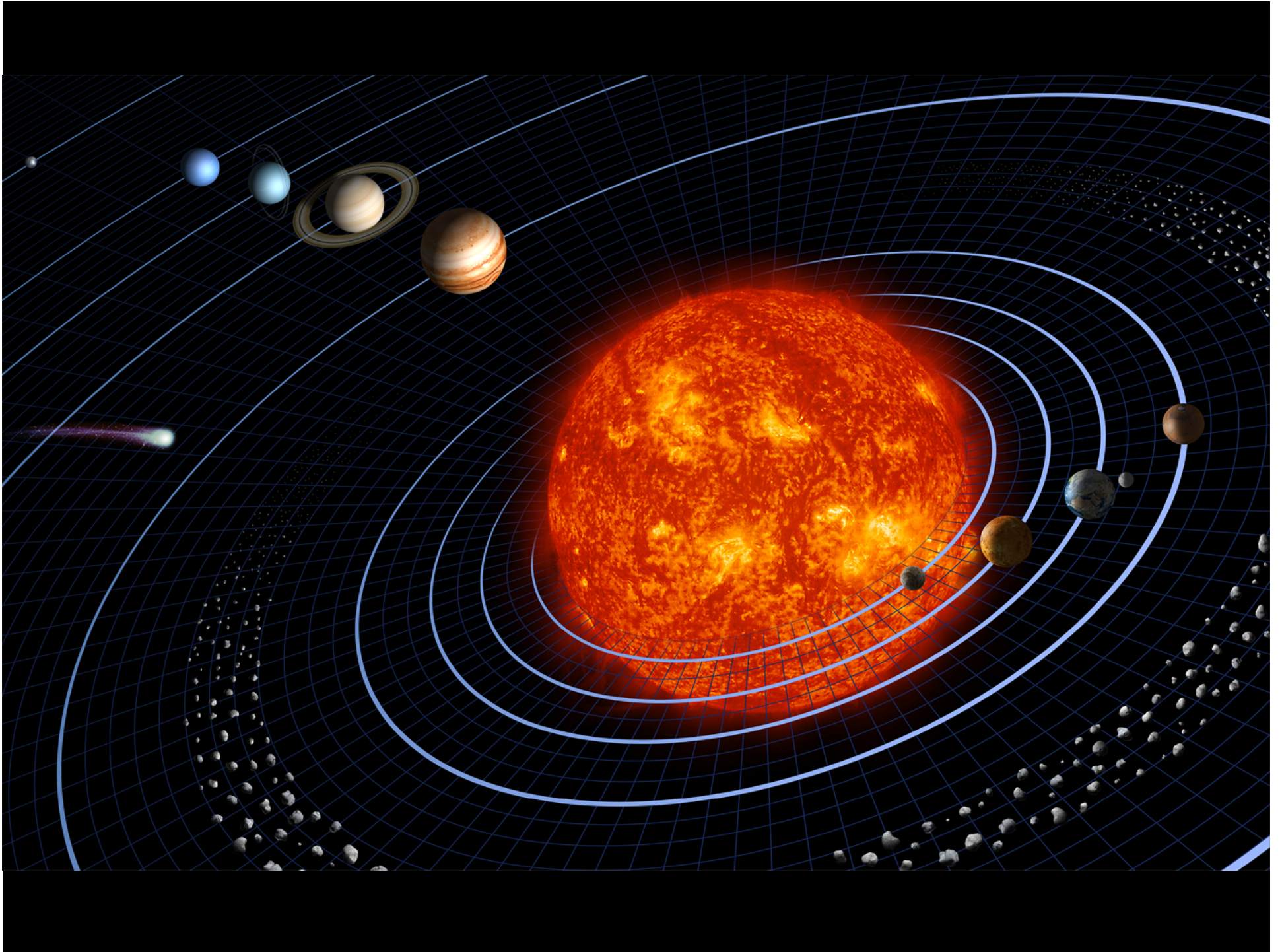

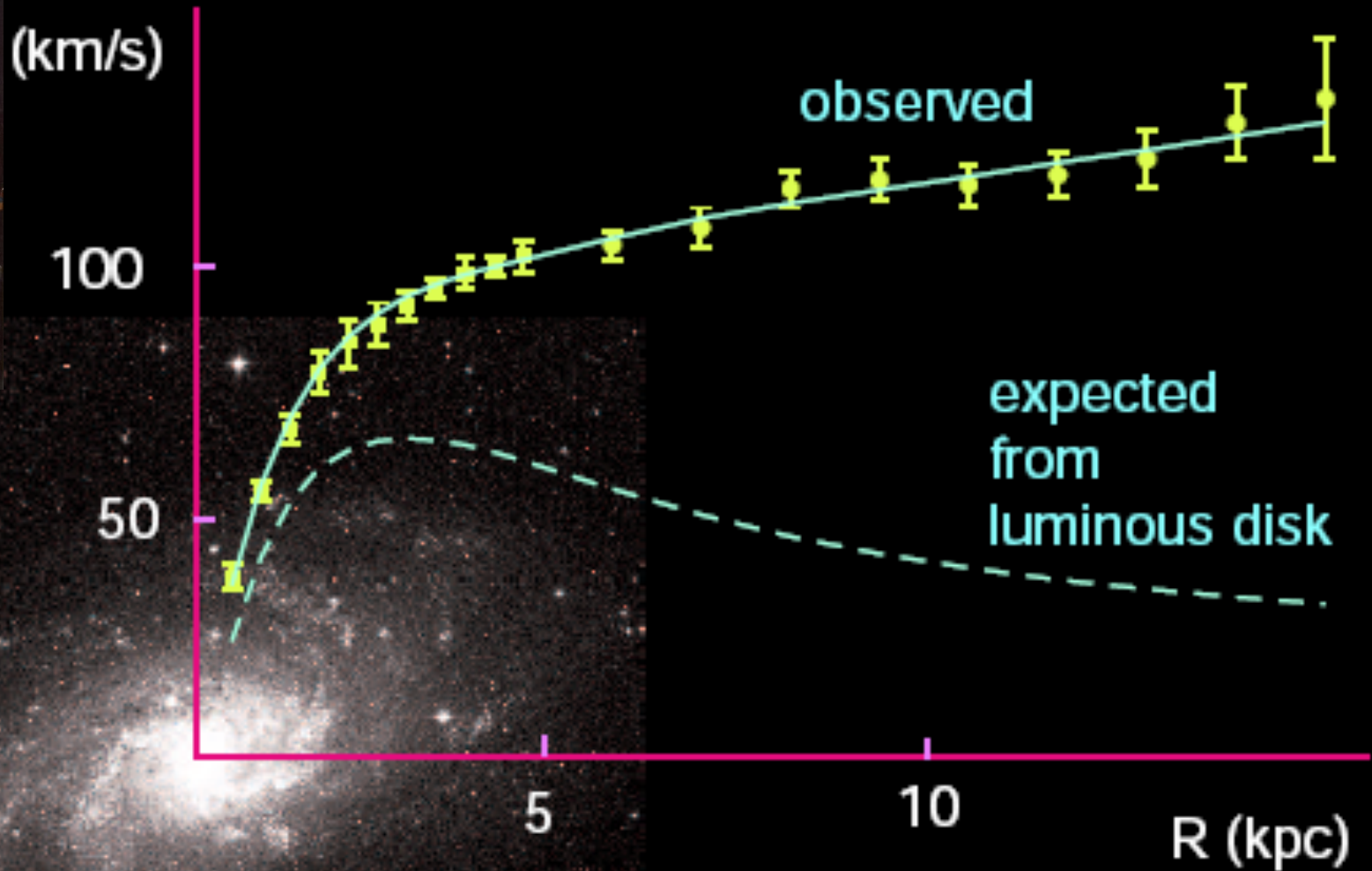

M33 rotation curve

(fig. 1)

Bullet Cluster, Clowe et al 2006, ApJ, 648, L109

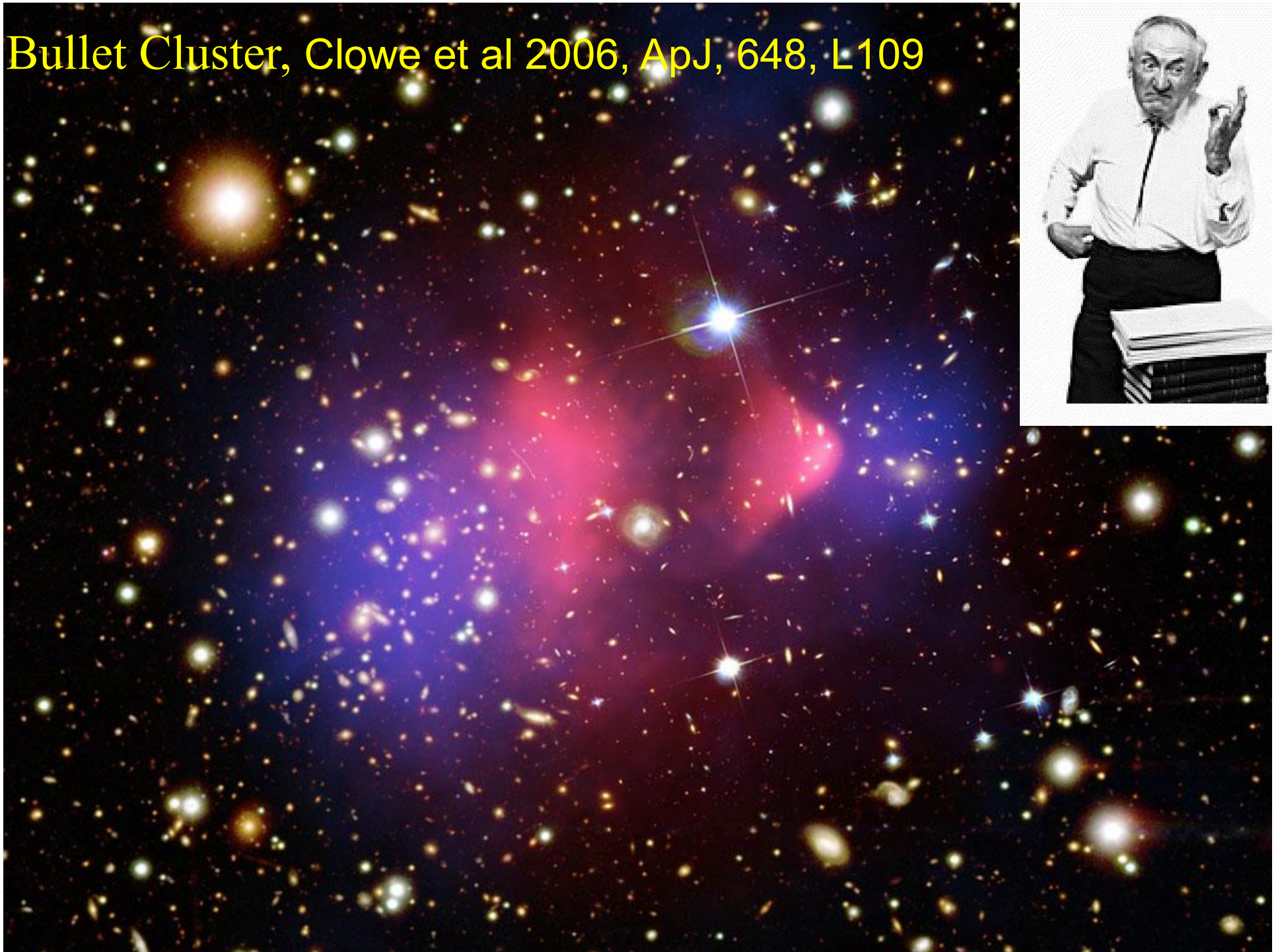

Four roads to dark matter: *catch it, infer it, make it, weigh it*

Direct:

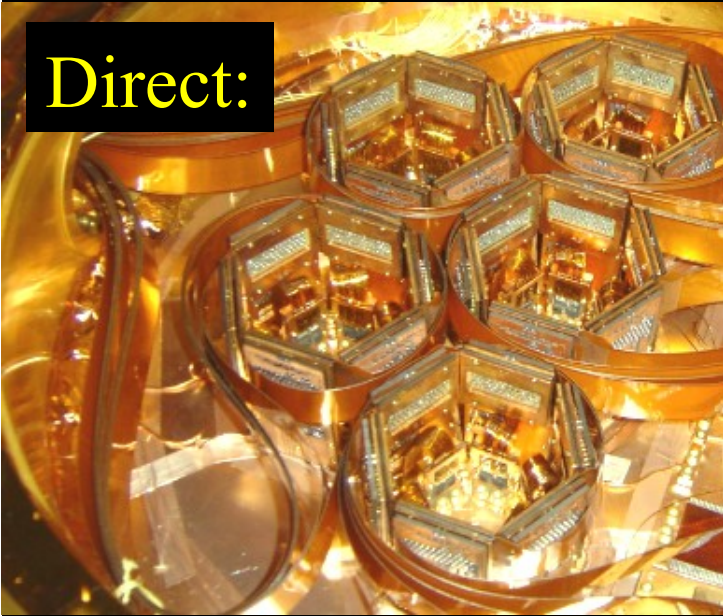

Production:

LHC restarts
in '09

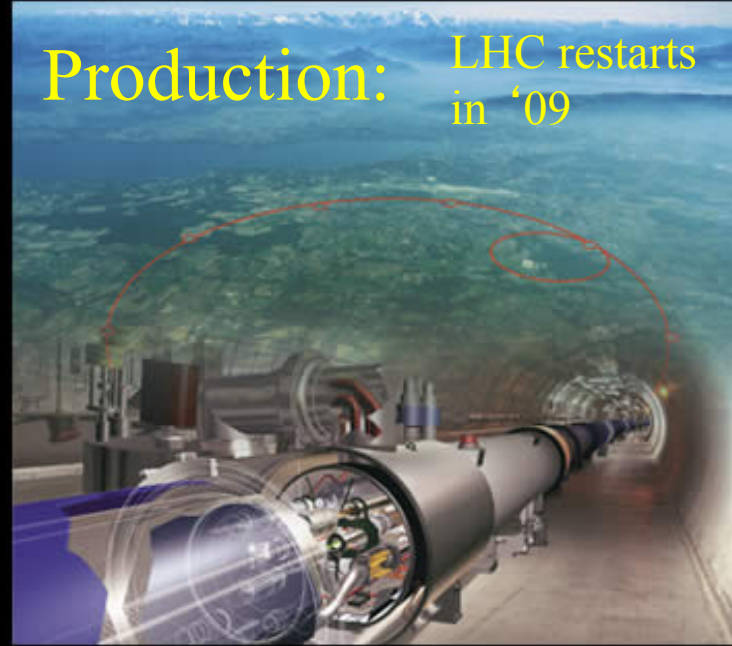

Indirect:

Fermi (né
GLAST)
launched
6/11-08,
Pamela



Gravitational:

Planck launch
scheduled for
February 2009

21 cm
tomography
coming



Dark energy

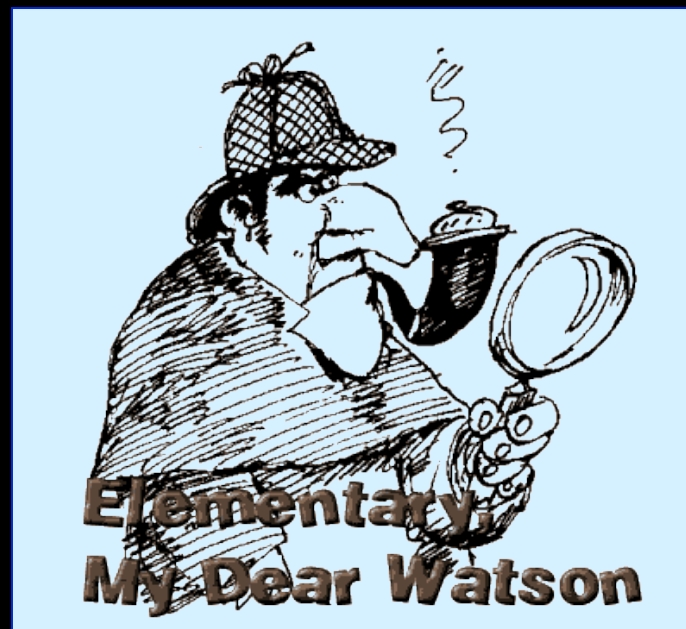

**Elementary,
My Dear Watson**

Figure from WMAP team

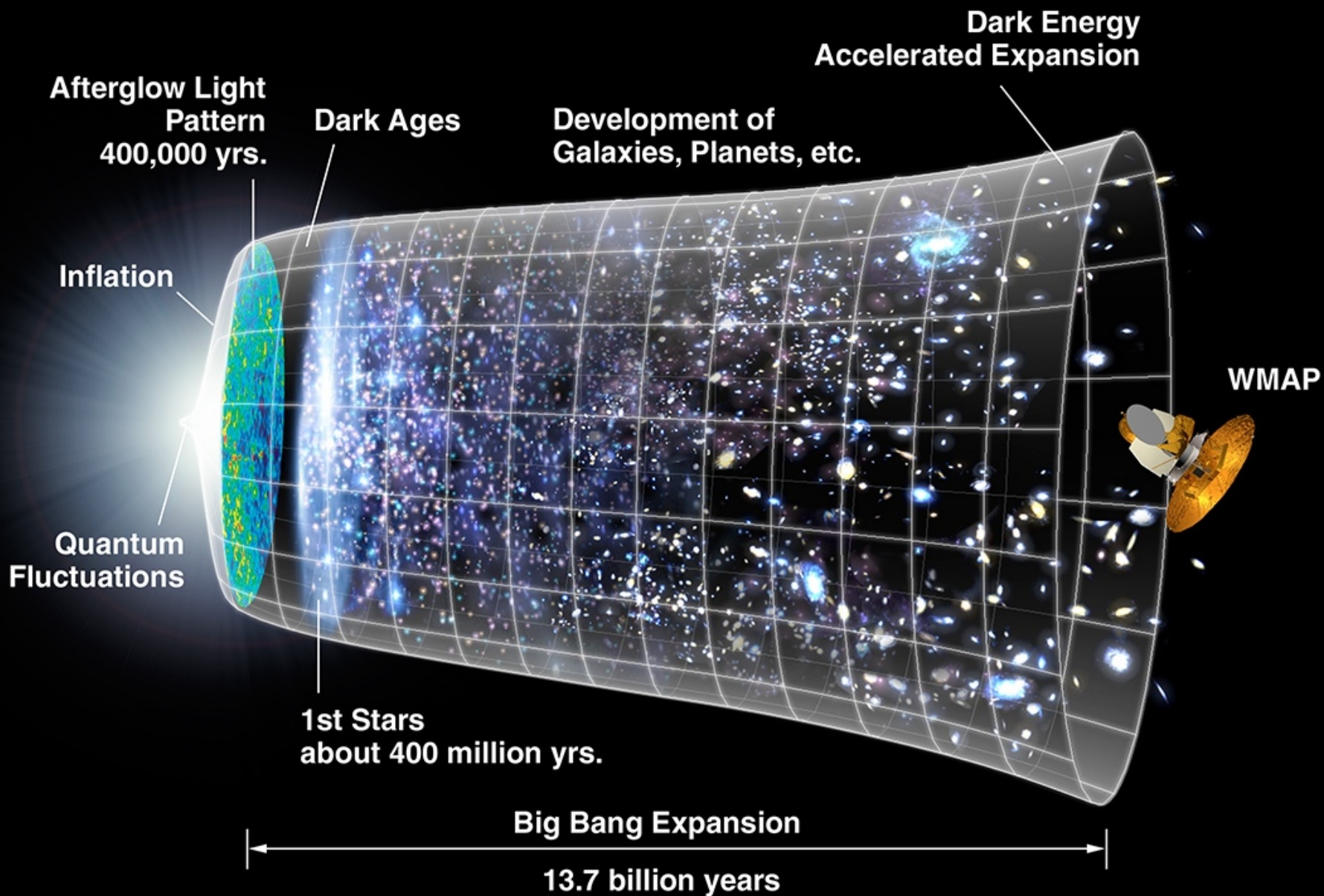

Distant light is $\left\{ \begin{array}{l} \text{-dimmed} \rightarrow \\ \text{-redshifted} \downarrow \end{array} \right.$

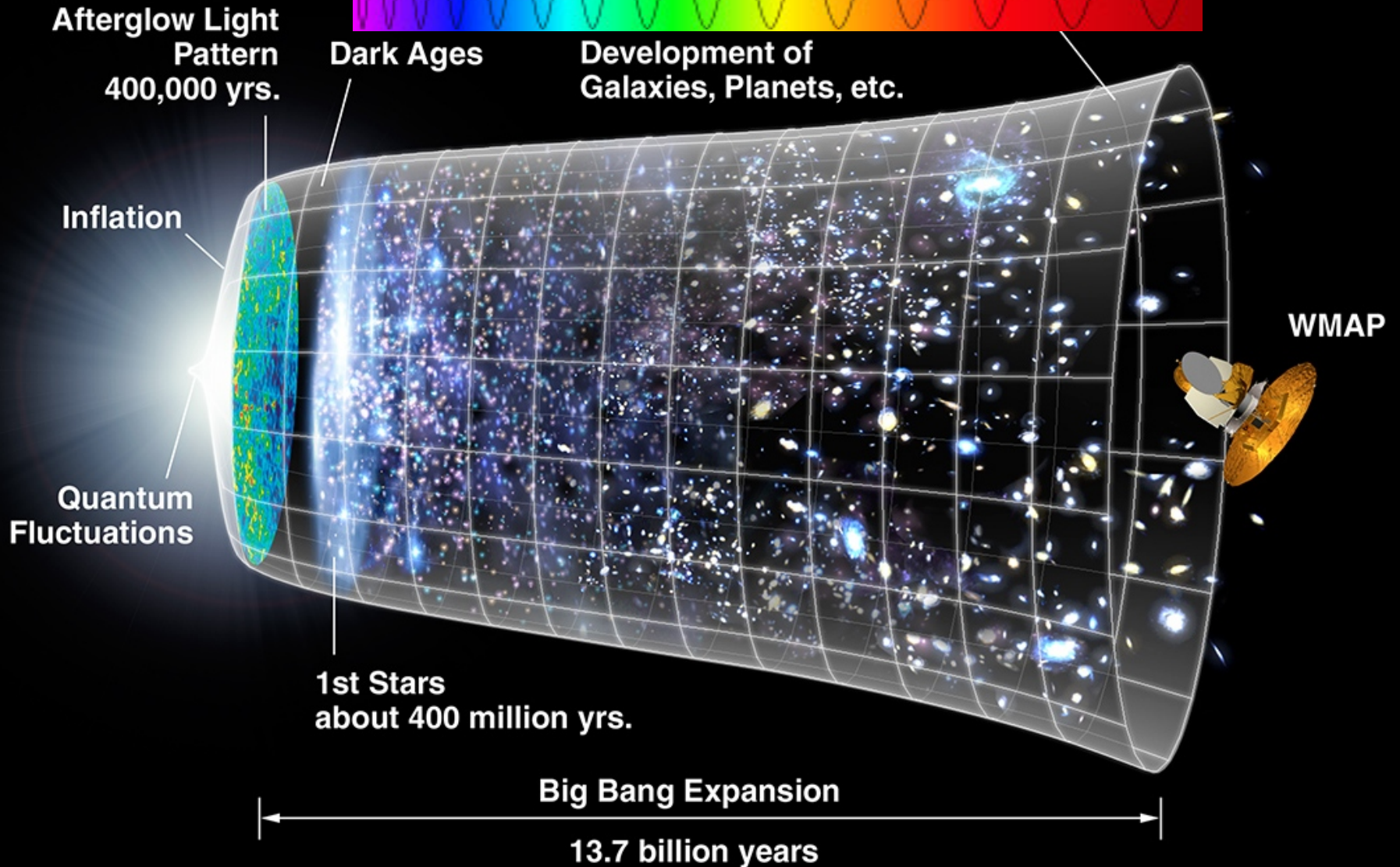
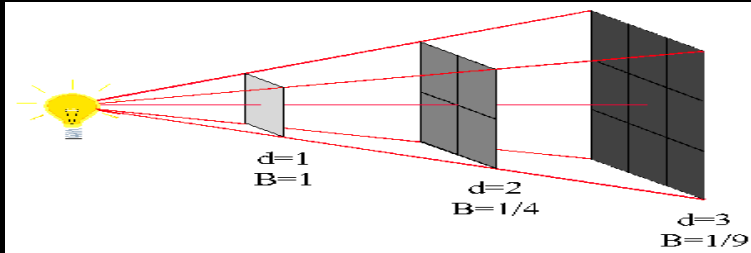

Distant light is {
-dimmed
-redshifted

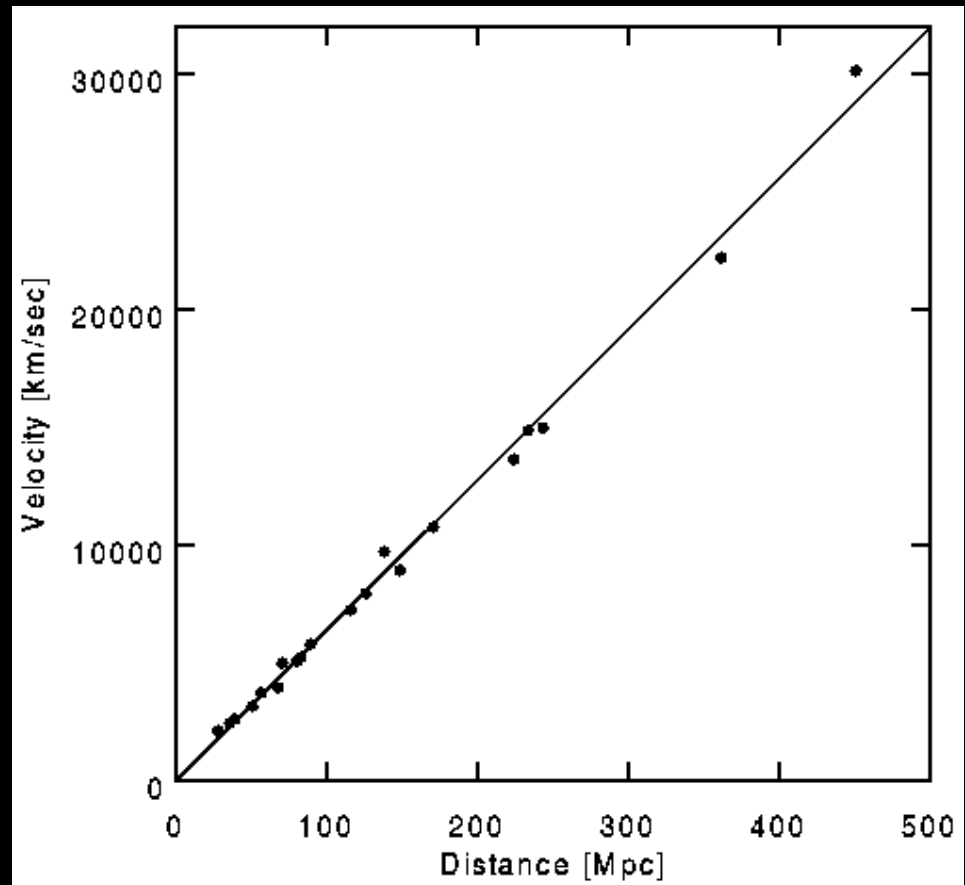
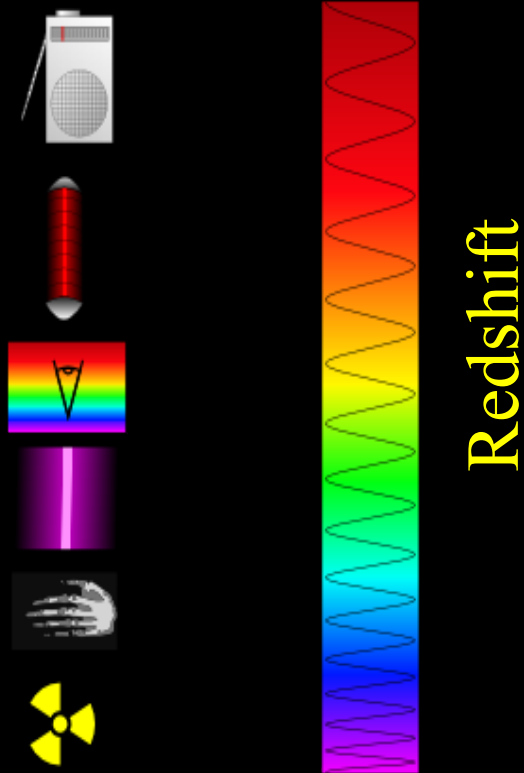

Dimming

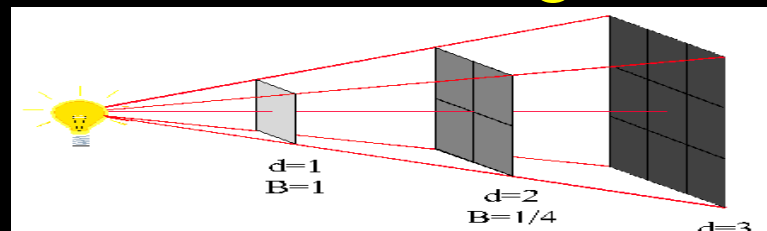

Distant light is $\left\{ \begin{array}{l} \text{-dimmed} \\ \text{-redshifted} \end{array} \right.$

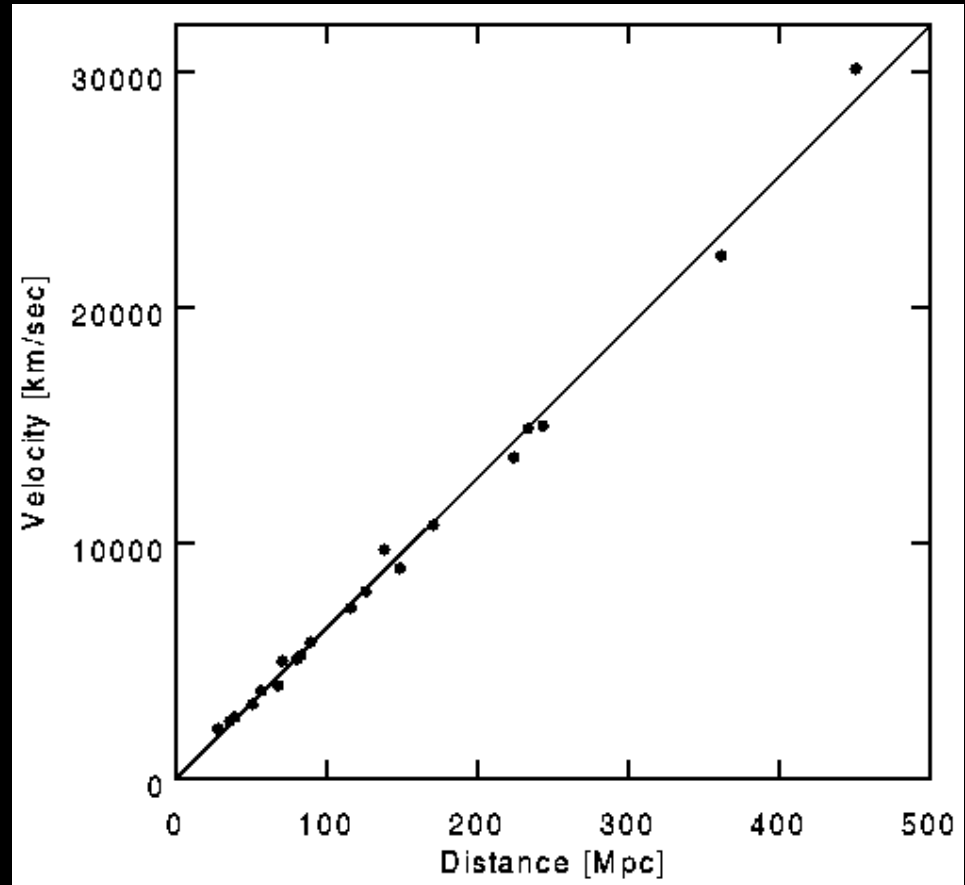
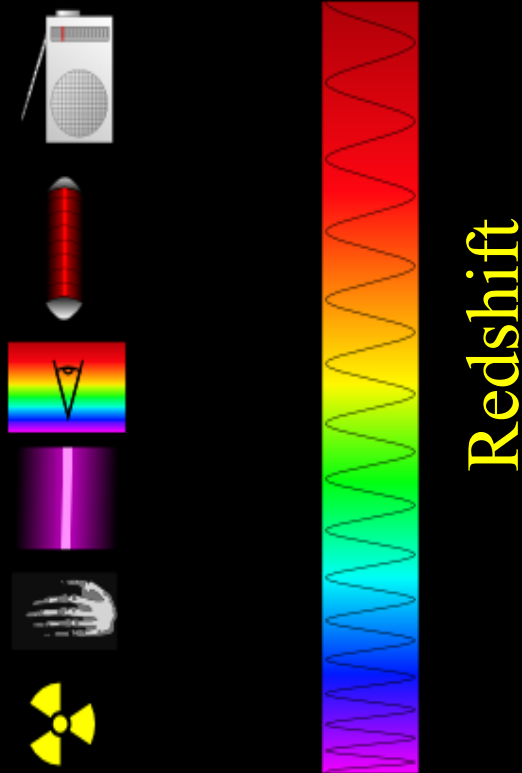

Dimming

Standard candles,
rulers or clocks

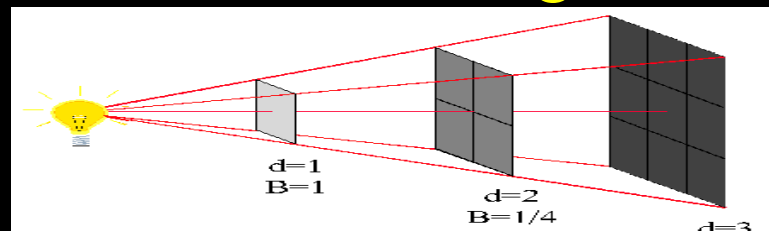

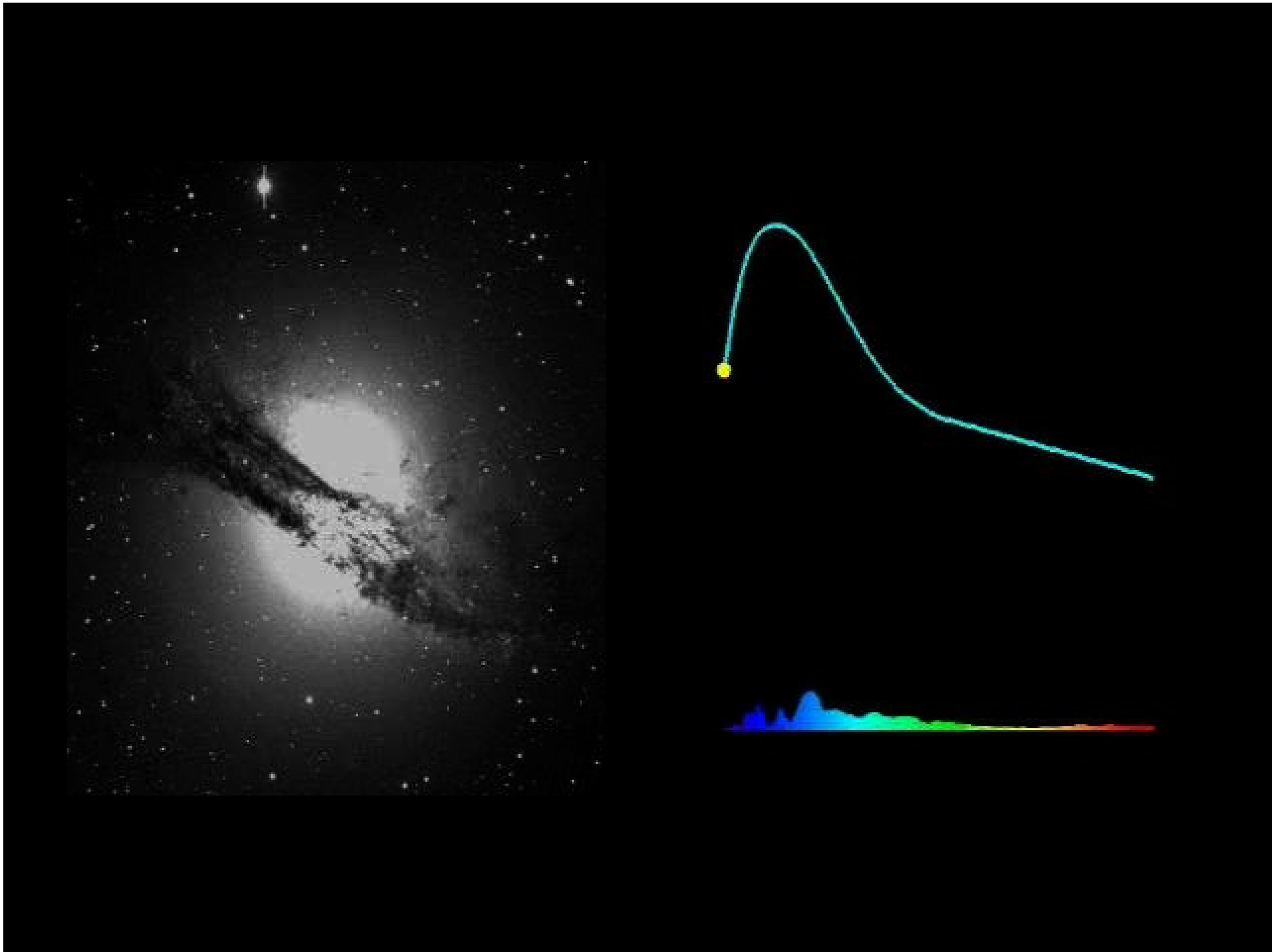

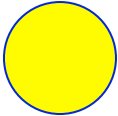

Max Tegmark
Dept. of Physics, MIT
tegmark@mit.edu
Bright Horizons Cruise
May 9, 2011

Cosmological data

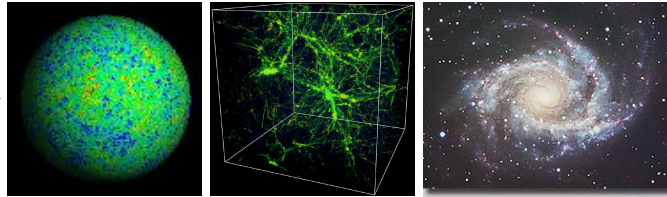

Cosmological Parameters

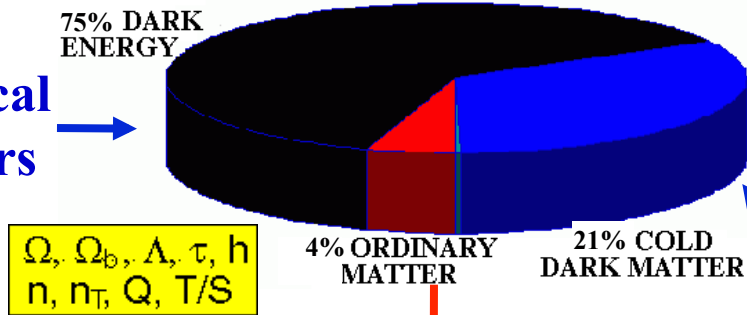

Fundamental theory

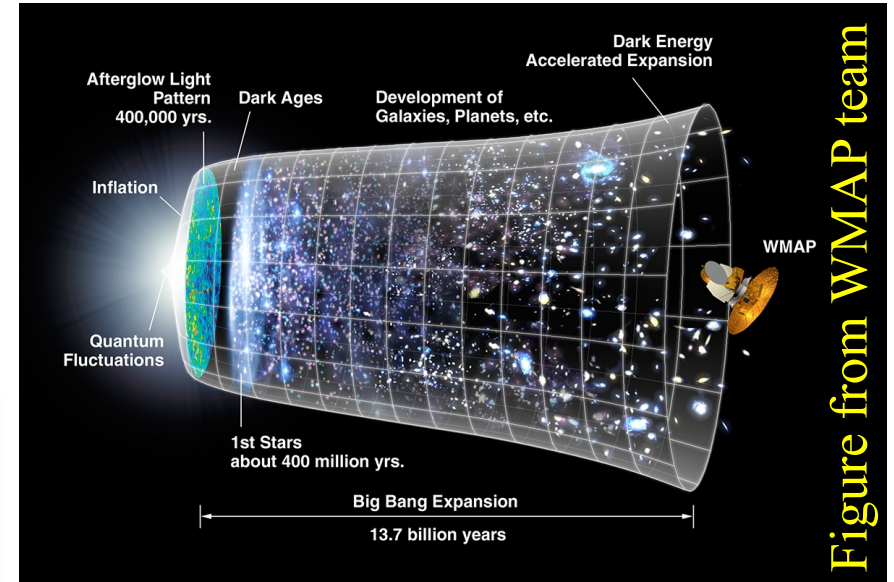



Figure from WMAP team

Why these particular values?

- Nature of dark matter?
- Nature of dark energy?
- Nature of early Universe?

Map our universe!

Last scattering surface



Our observable universe

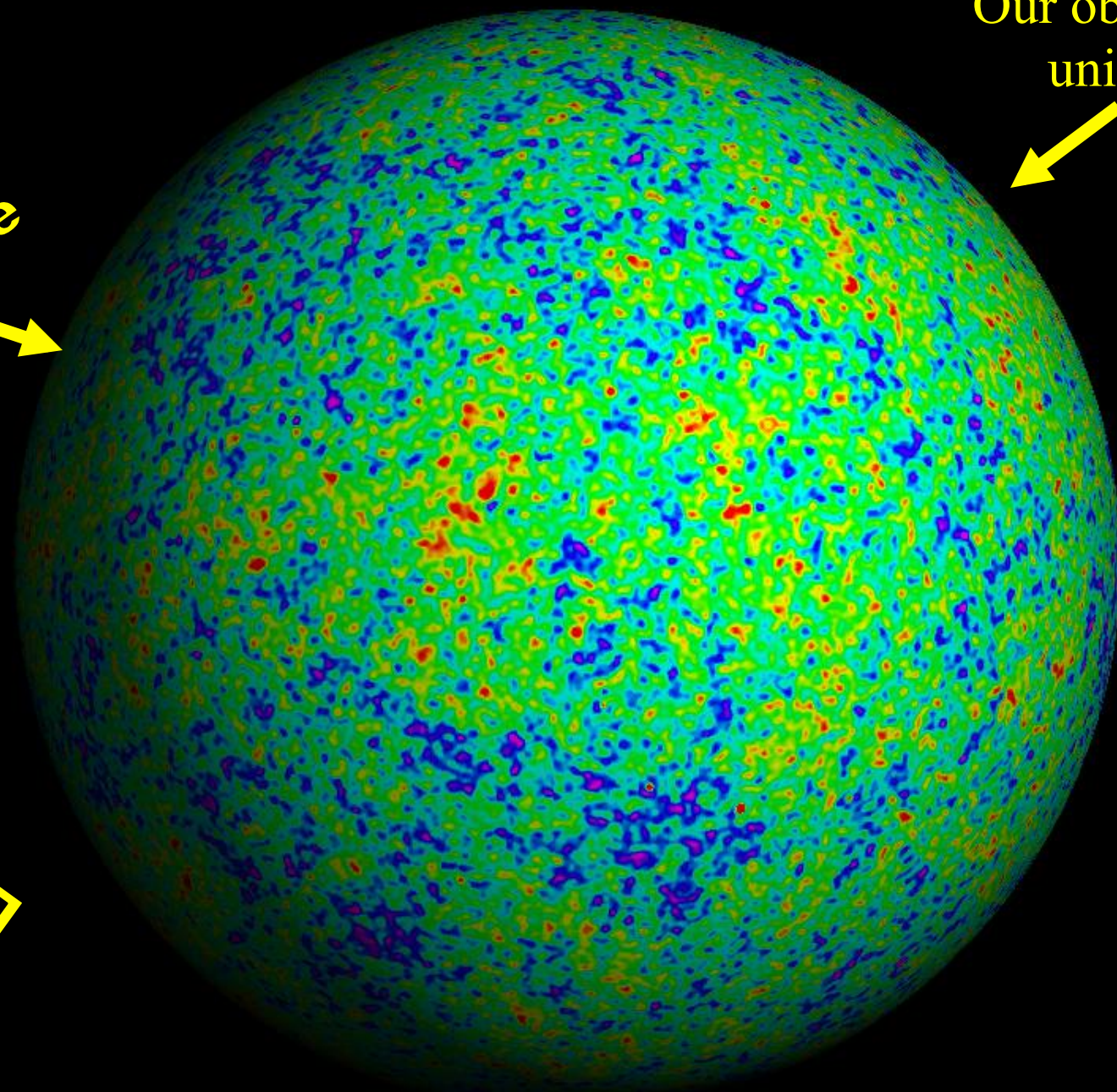

Last scattering surface

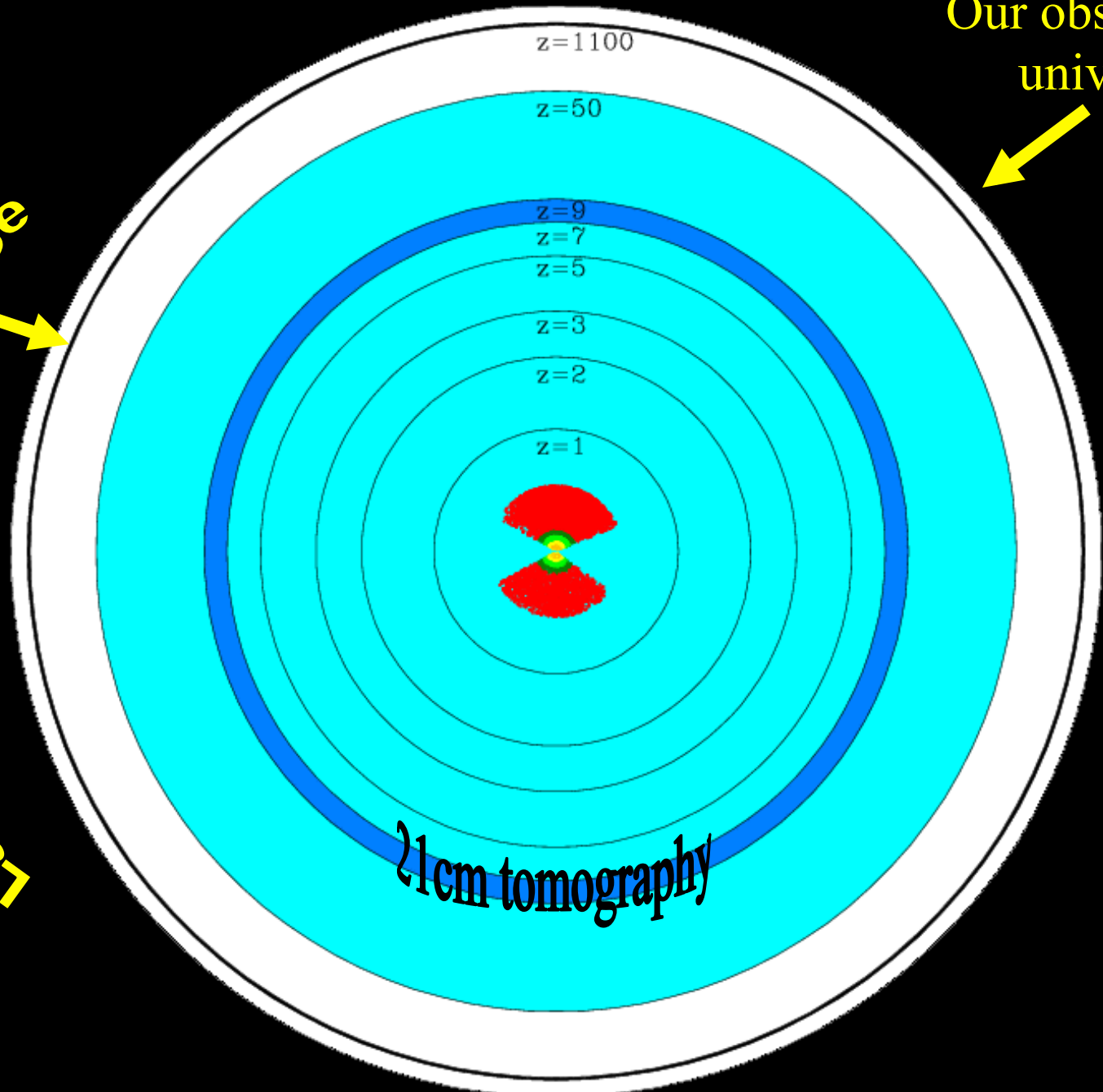

Our observable universe

21cm tomography

The time frontier

Last scattering surface

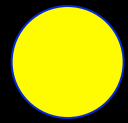
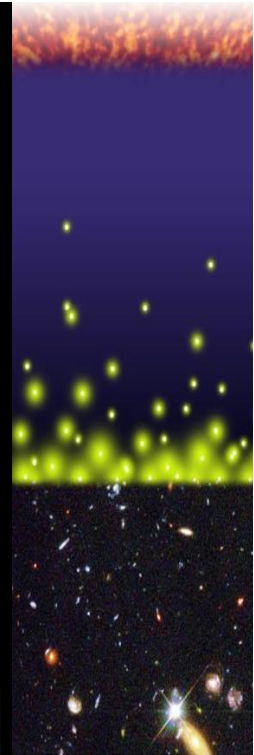
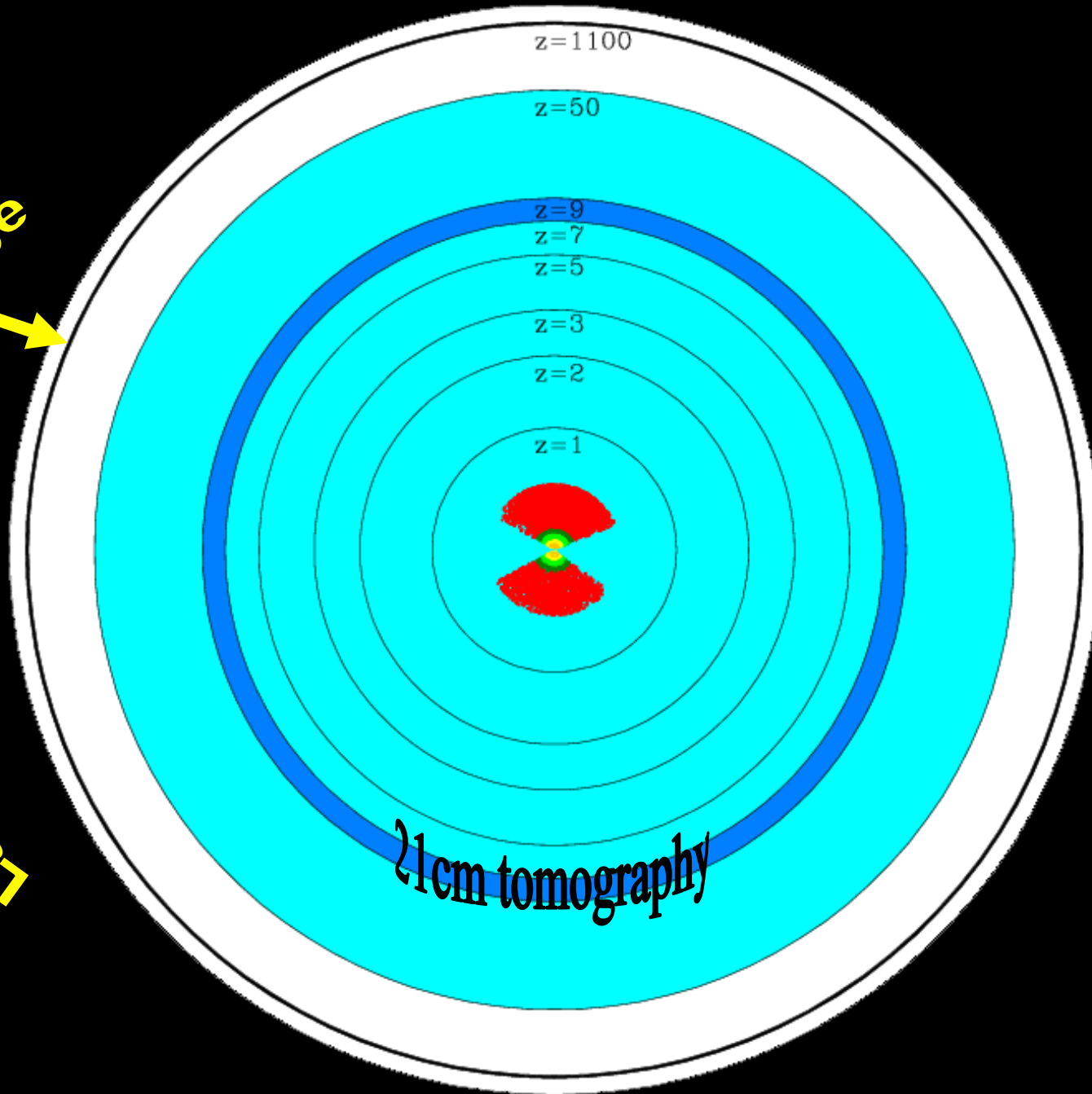

The Omniscope



M
Dept. of Physics, MIT
tegmark@mit.edu
Bright Horizons Cruise
May 9, 2011

MIT & Matias Zaldarriaga, arXiv:0805.4414, 0909.0001

How get huge sensitivity at low cost?

$$\text{Sensitivity } \delta T \propto (A\Omega)^{-1/2}$$



Single-dish telescope:
 $\text{cost} \propto A^{1.35}$



Interferometer:
 $\text{cost} \propto N^2 \propto A^2$



FFT telescope idea:
 $\text{cost} \propto A, \Omega \sim 2\pi$

Telescopes as Fourier transformers

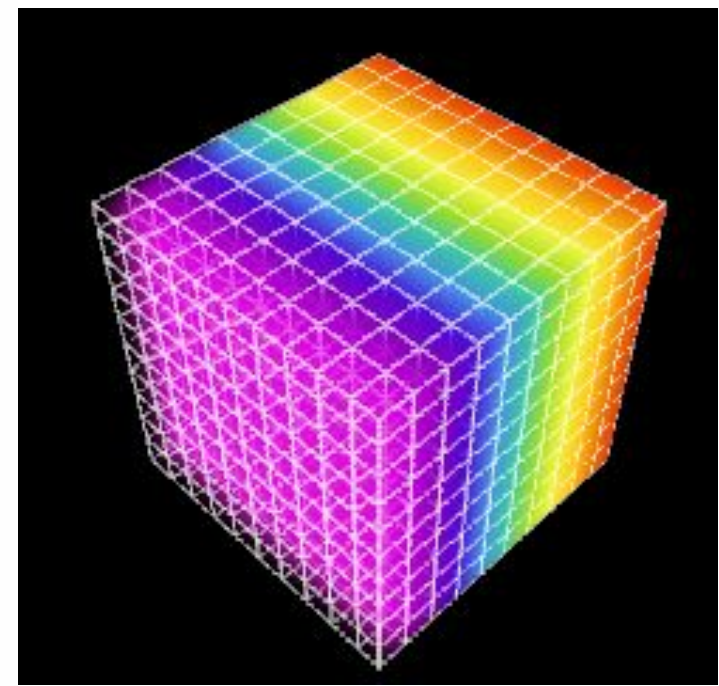
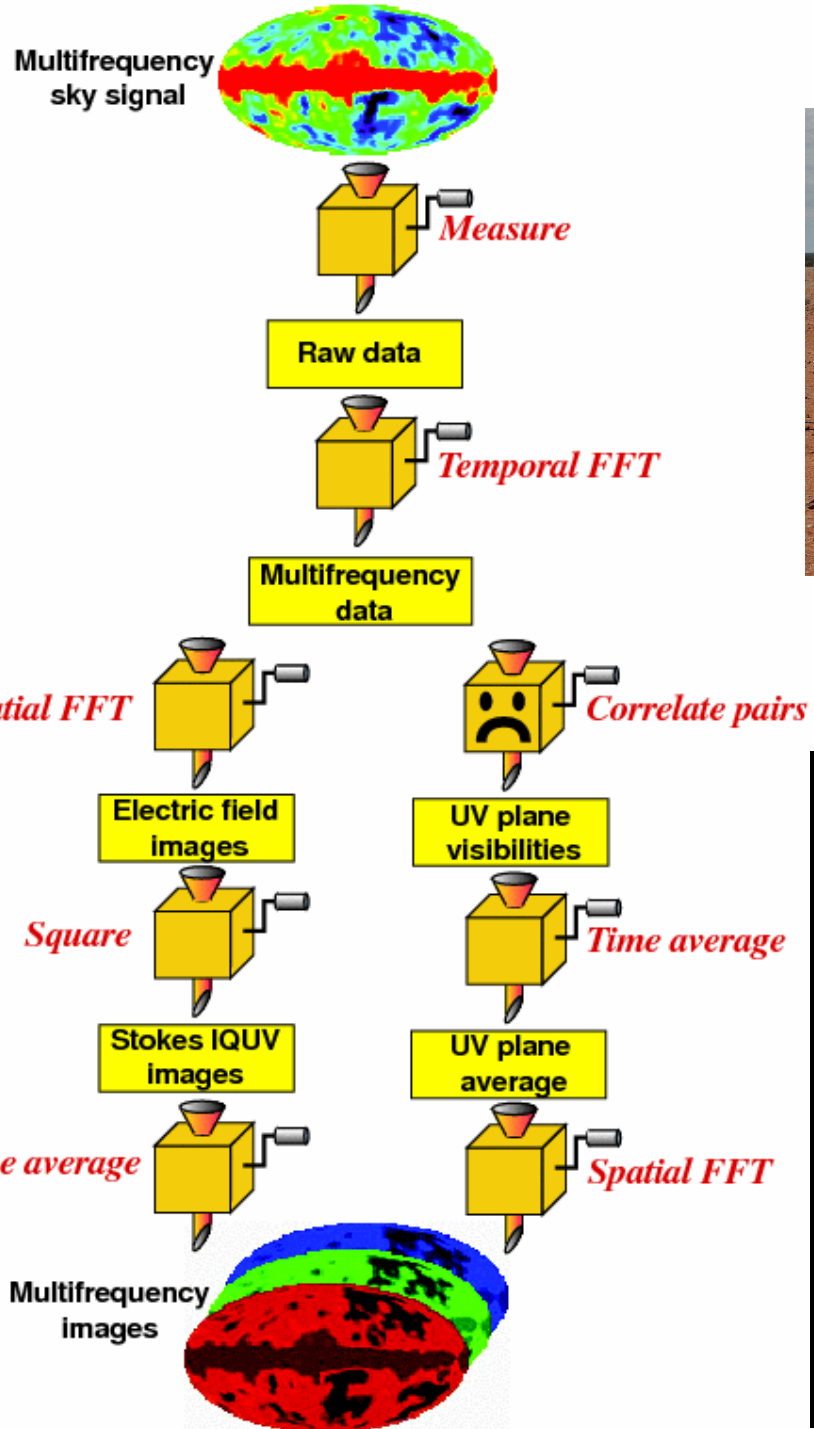

Max Tegmark
 Dept. of Physics, MIT
 tegmark@mit.edu
 Bright Horizons Cruise
 May 9, 2011

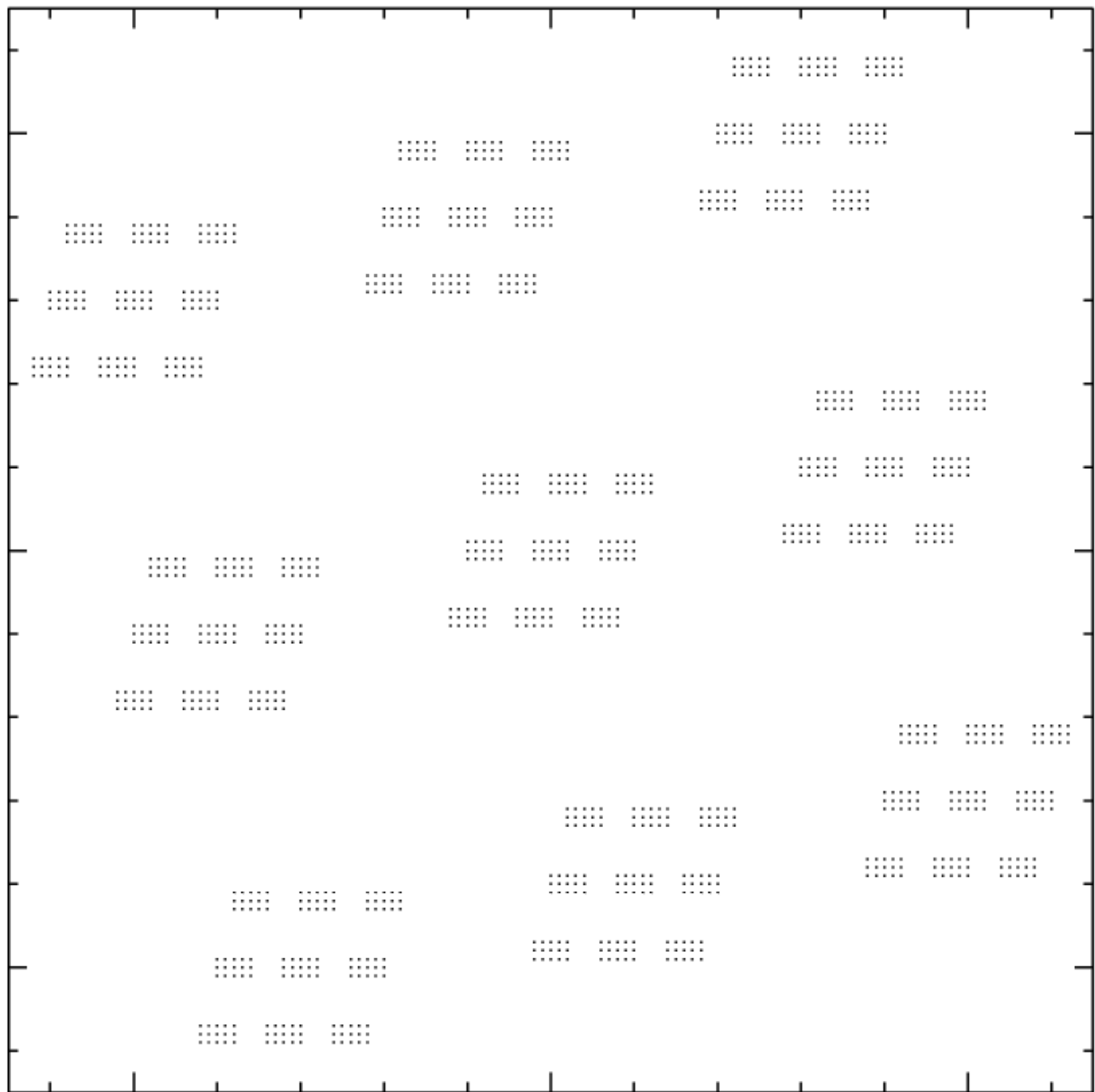

Where are
we now?

- Foreground modeling 0802.1525
- Foreground removal astro-ph/0501081, 0807.3952, 0903.4890
- Optimal mapmaking 0909.0001
- Automatic calibration 1001.5268
- Faster correlation 0805.4414, 0909.0001
- Corner turning 0910.1351
- Survey design optimization 0802.1710

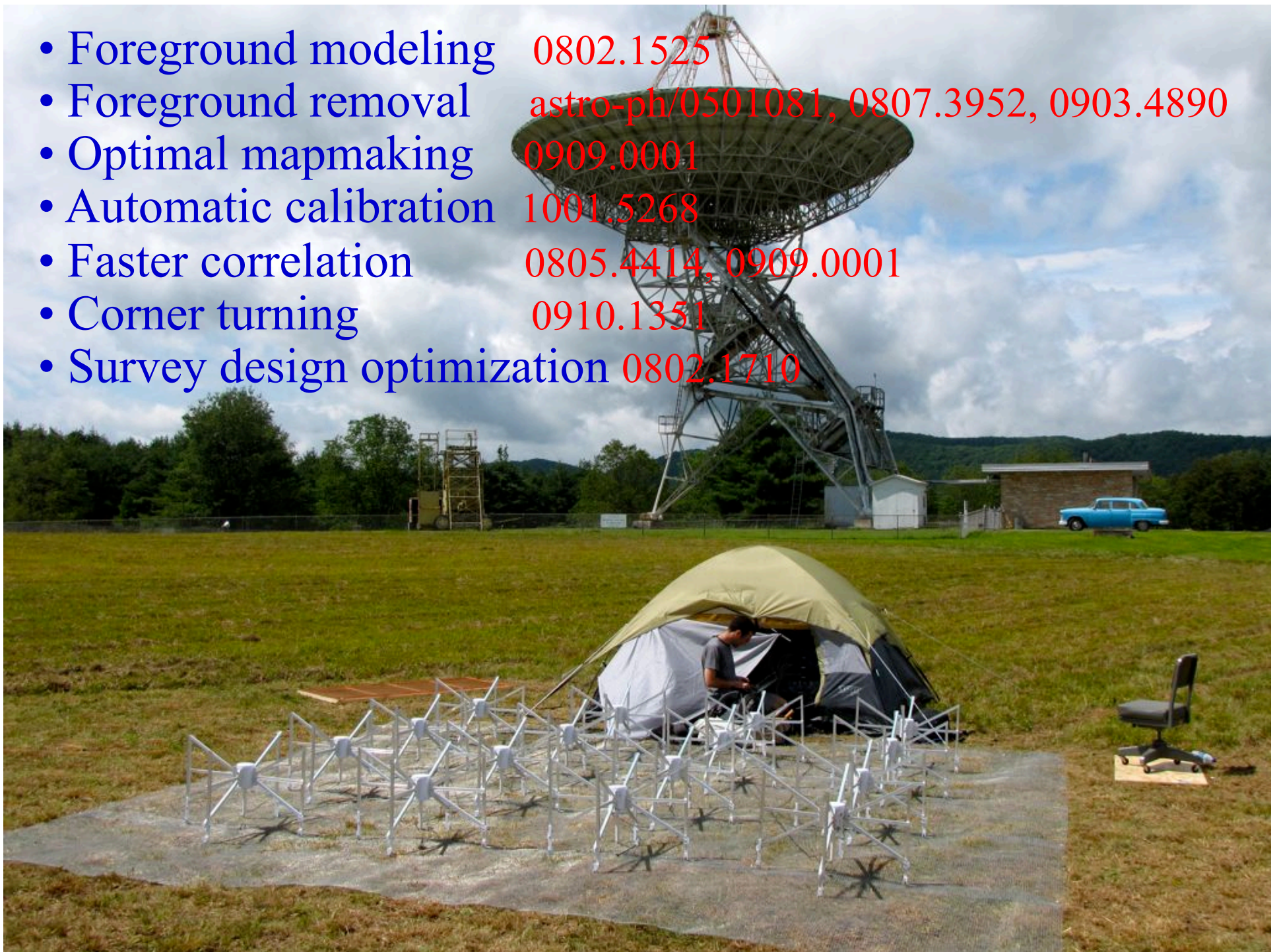



Max Tegmark
Dept. of Physics, MIT
tegmark@mit.edu
Bright Horizons Cruise
May 9, 2011

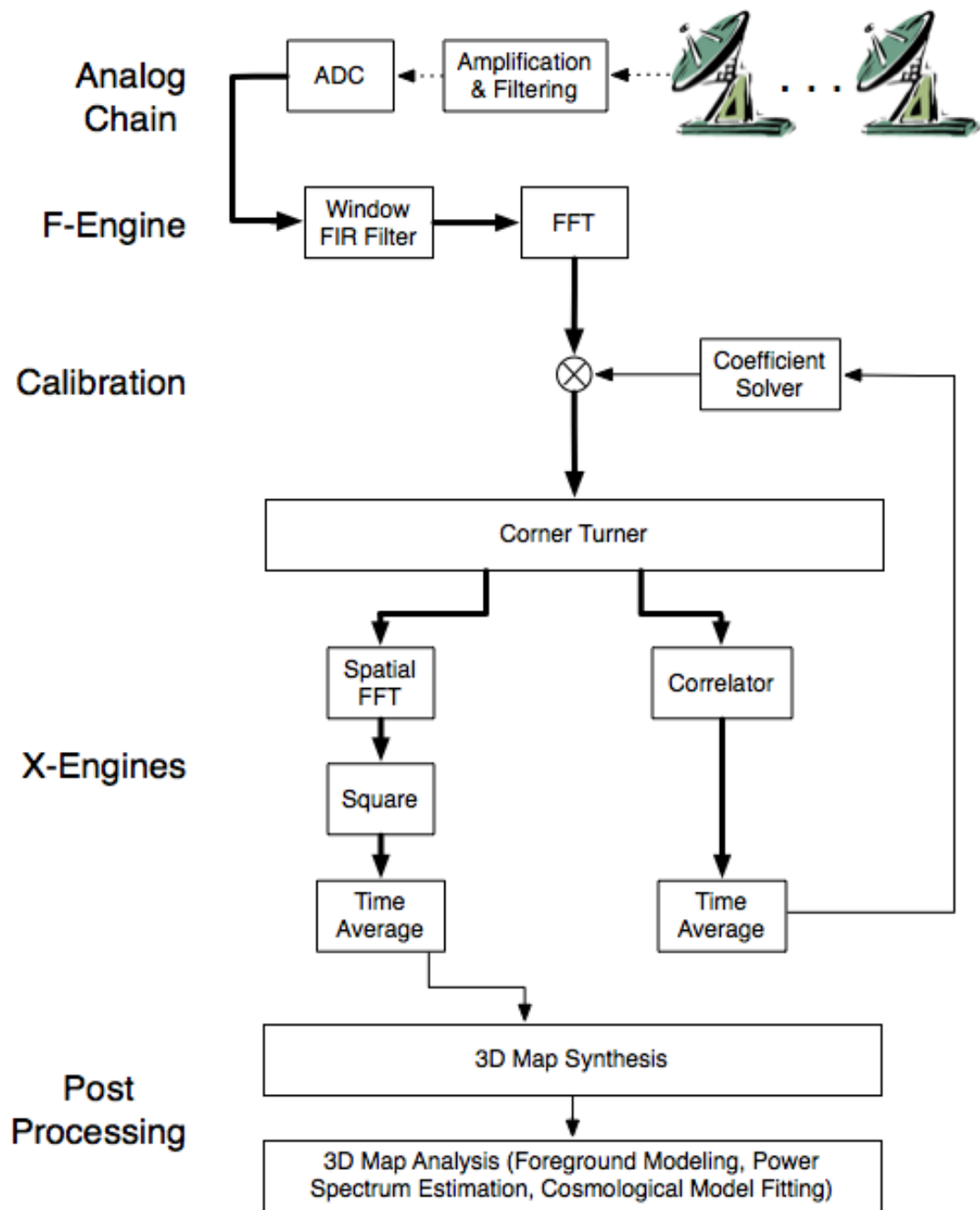

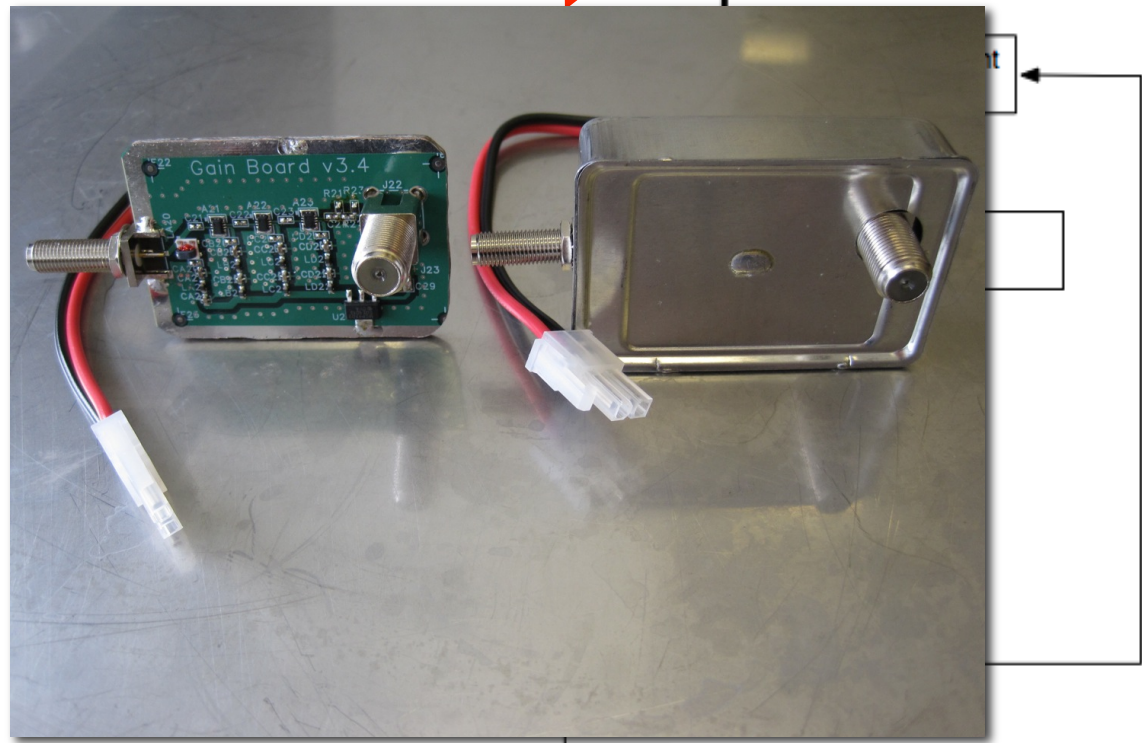
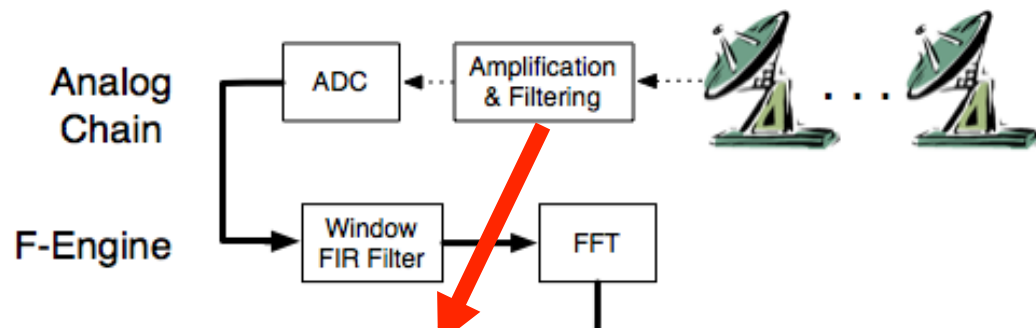

Post Processing

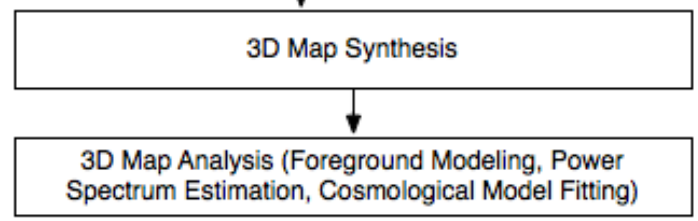

Max Tegmark
 Dept. of Physics, MIT
 tegmark@mit.edu
 Bright Horizons Cruise
 May 9, 2011

Analog Chain

ADC

Amplification & Filtering

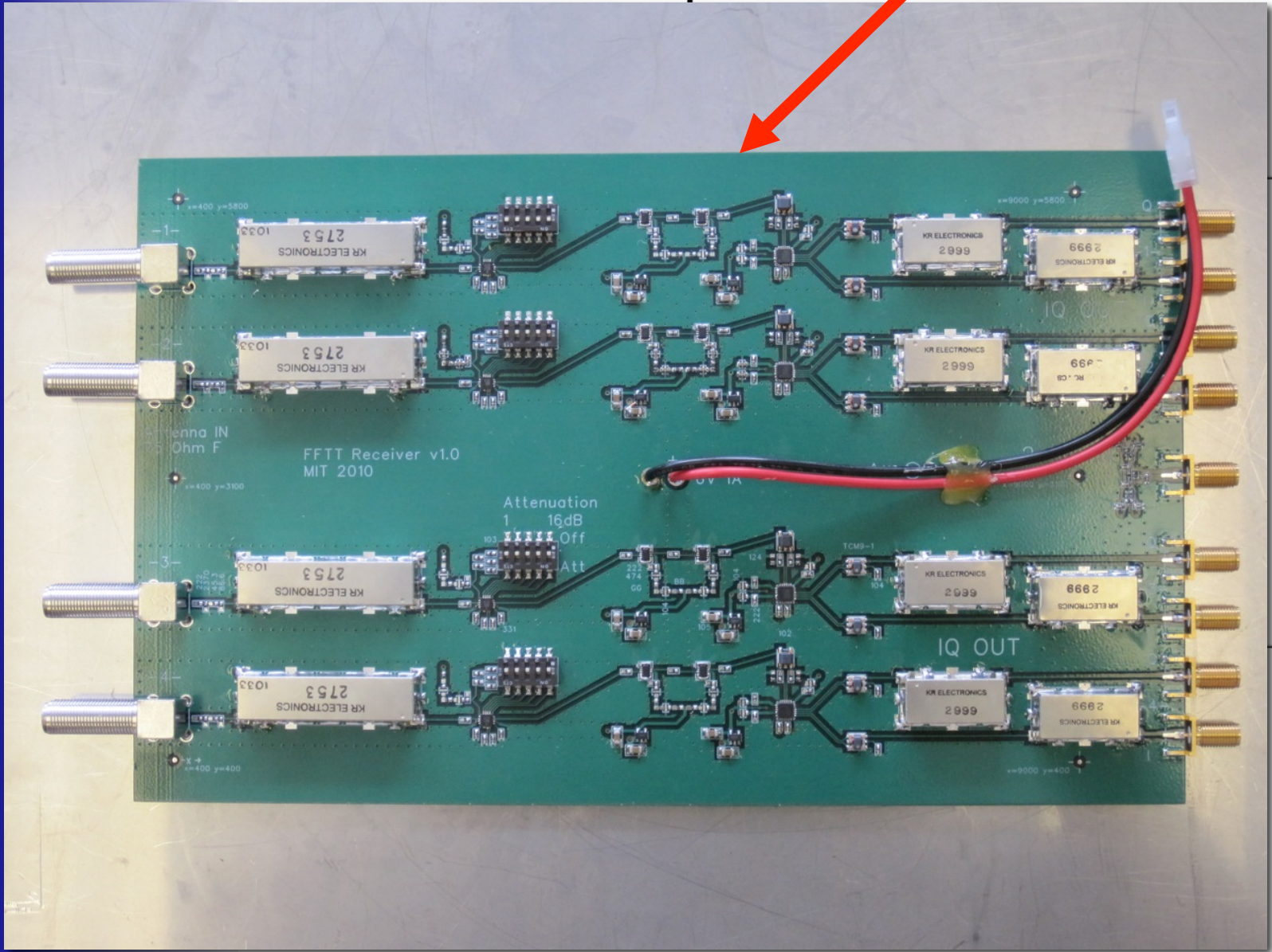

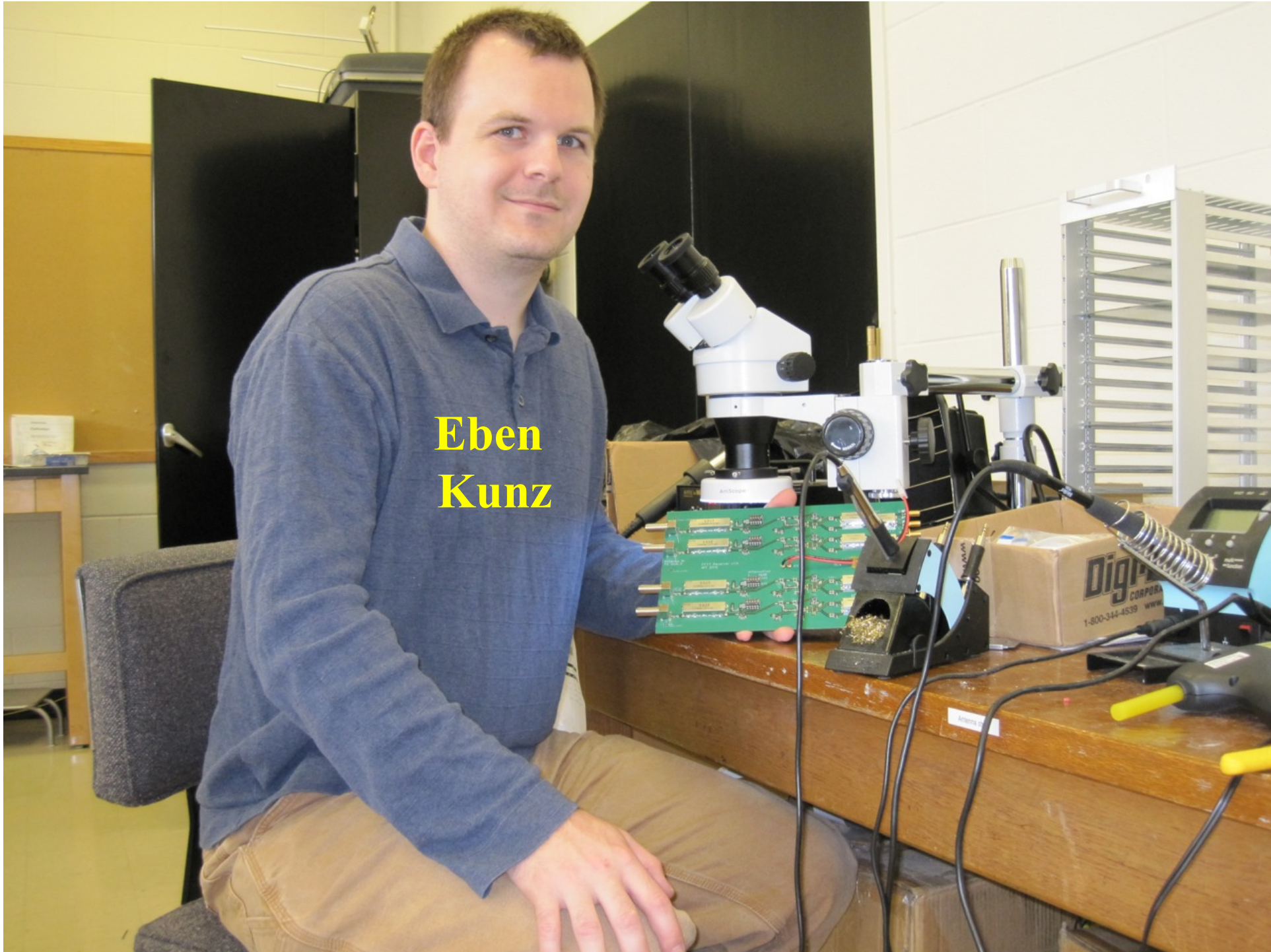

**Eben
Kunz**



Max Tegmark
Dept. of Physics, MIT
tegmark@mit.edu
Bright Horizons Cruise
May 9, 2011

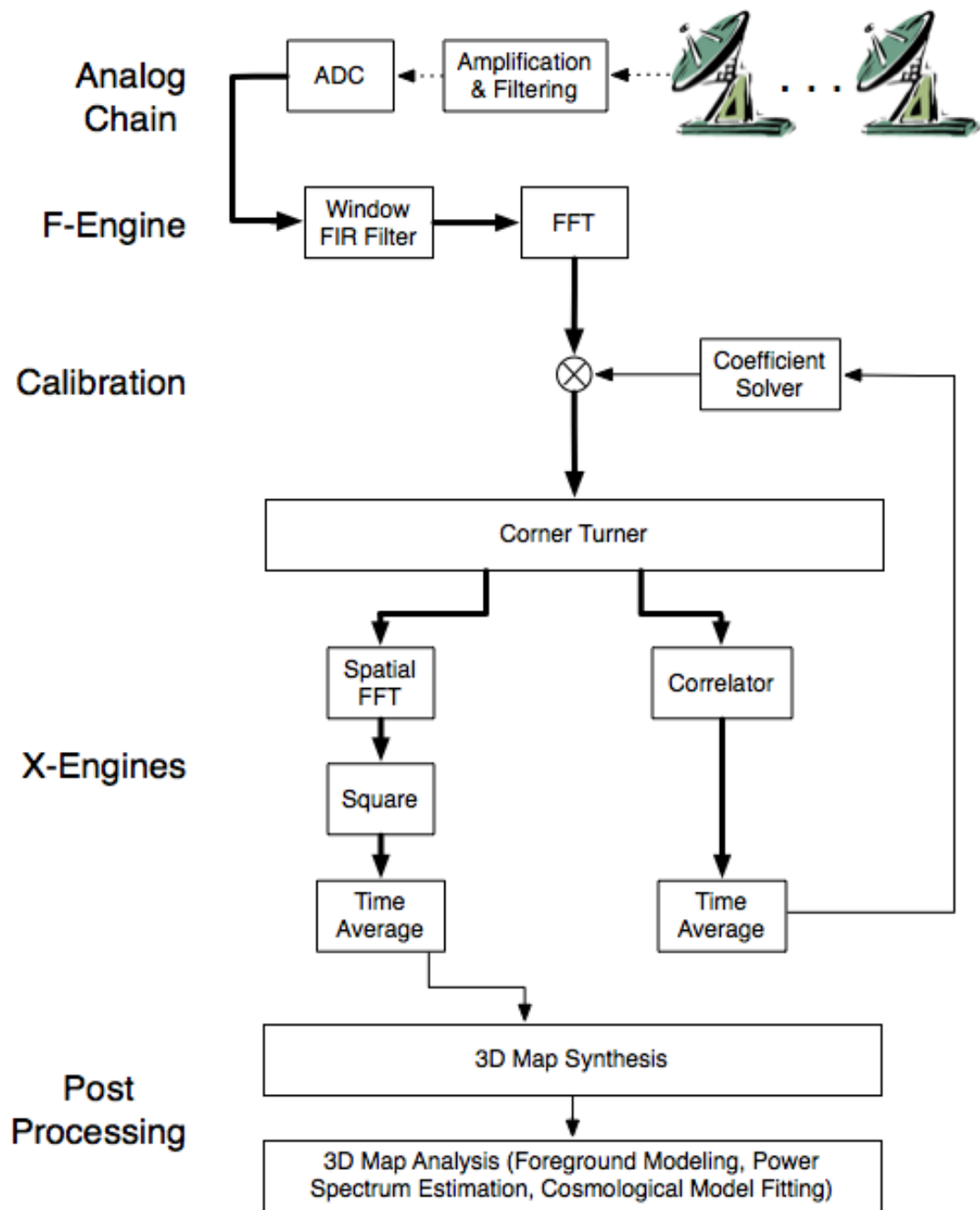

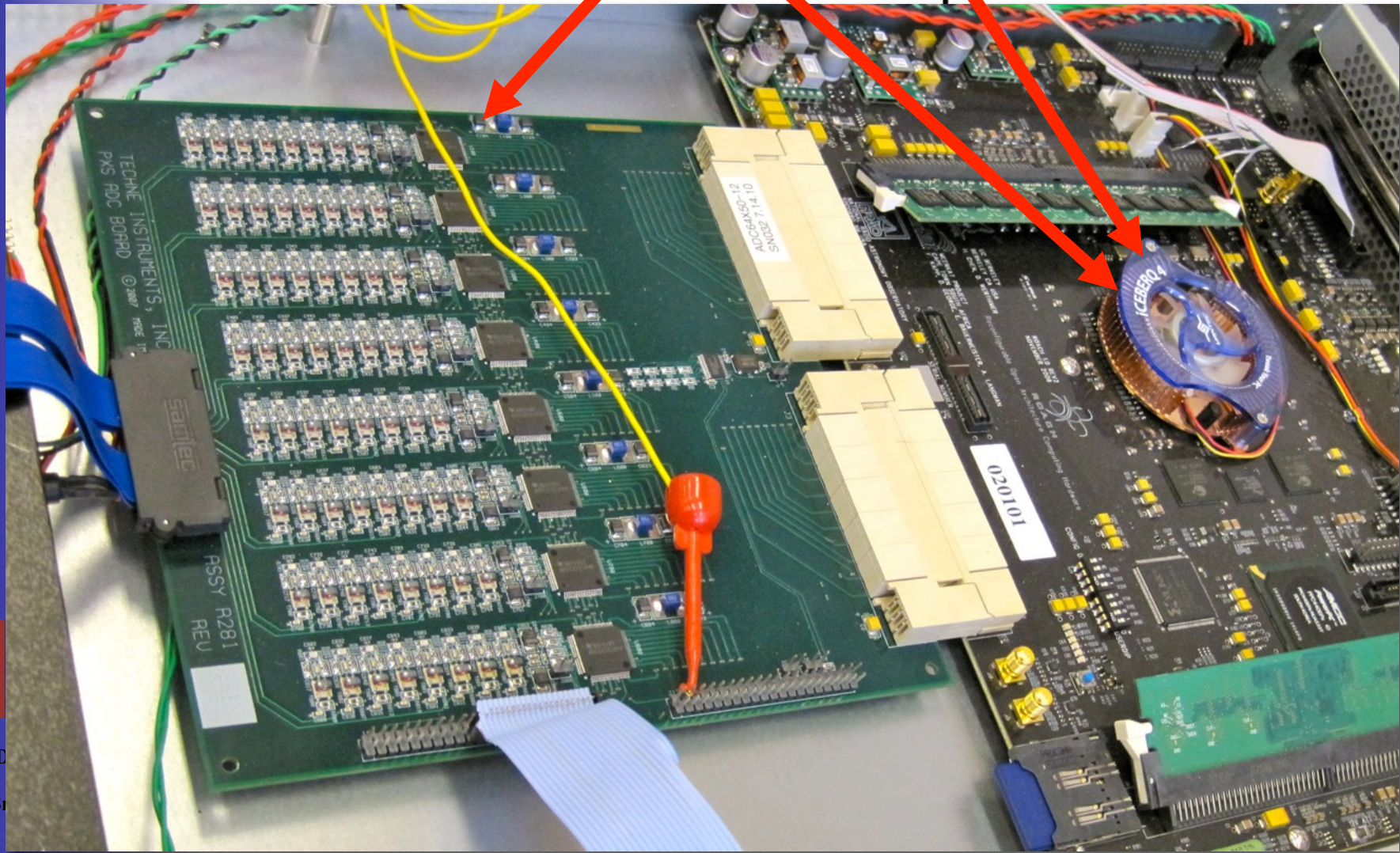
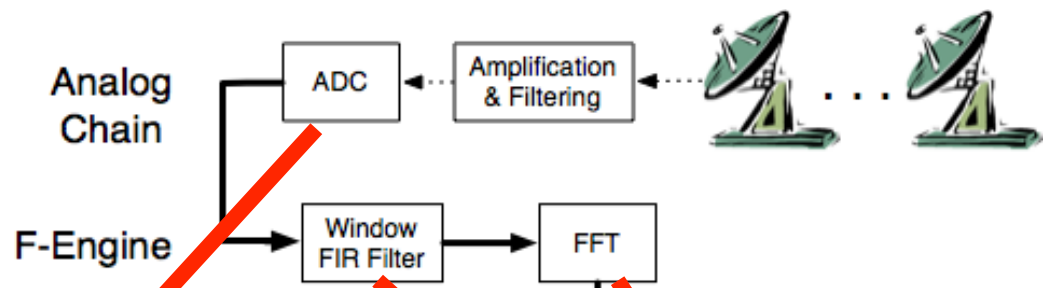

D
B

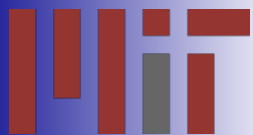

Max Tegmark
Dept. of Physics, MIT
tegmark@mit.edu
Bright Horizons Cruise
May 9, 2011

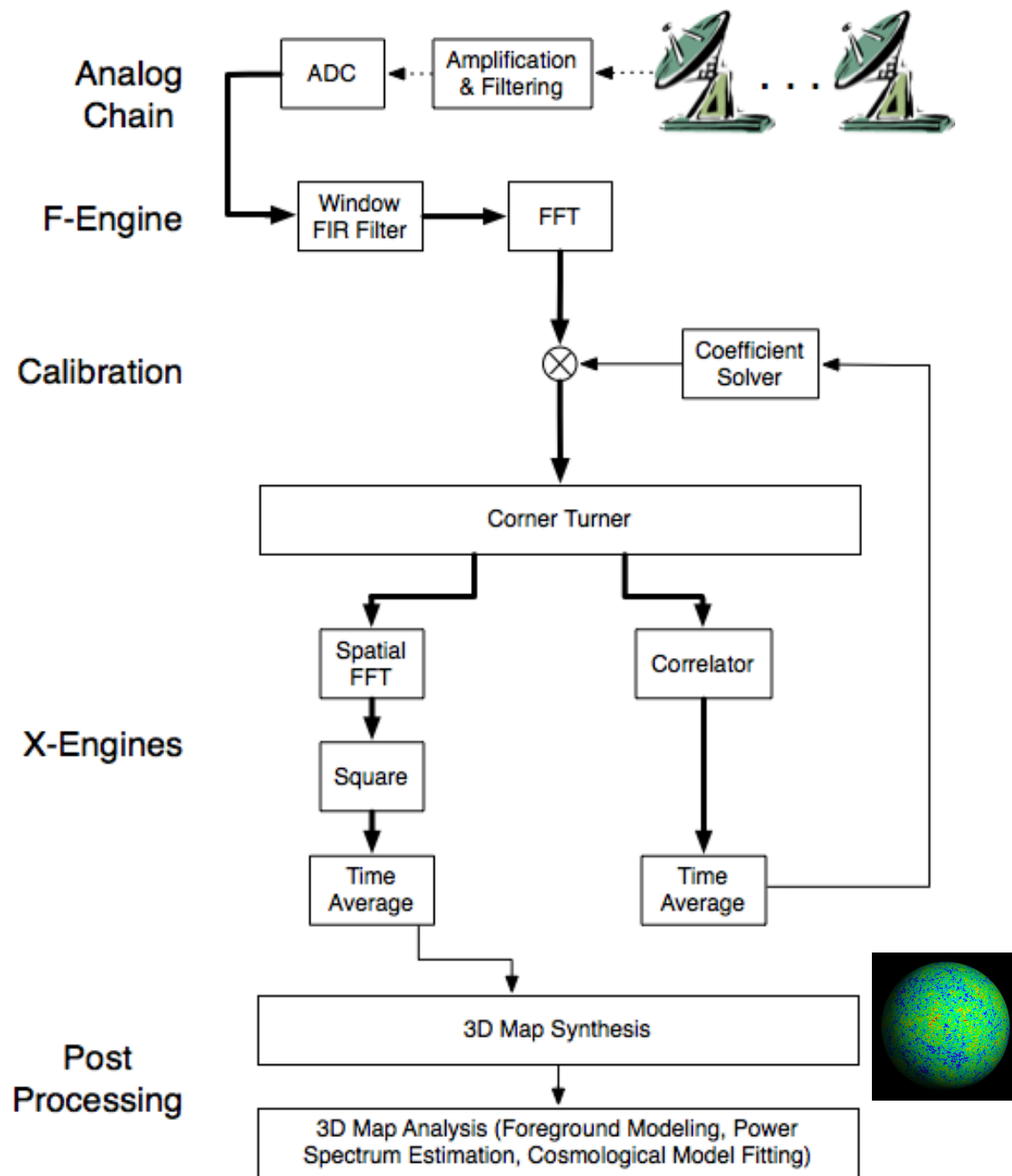

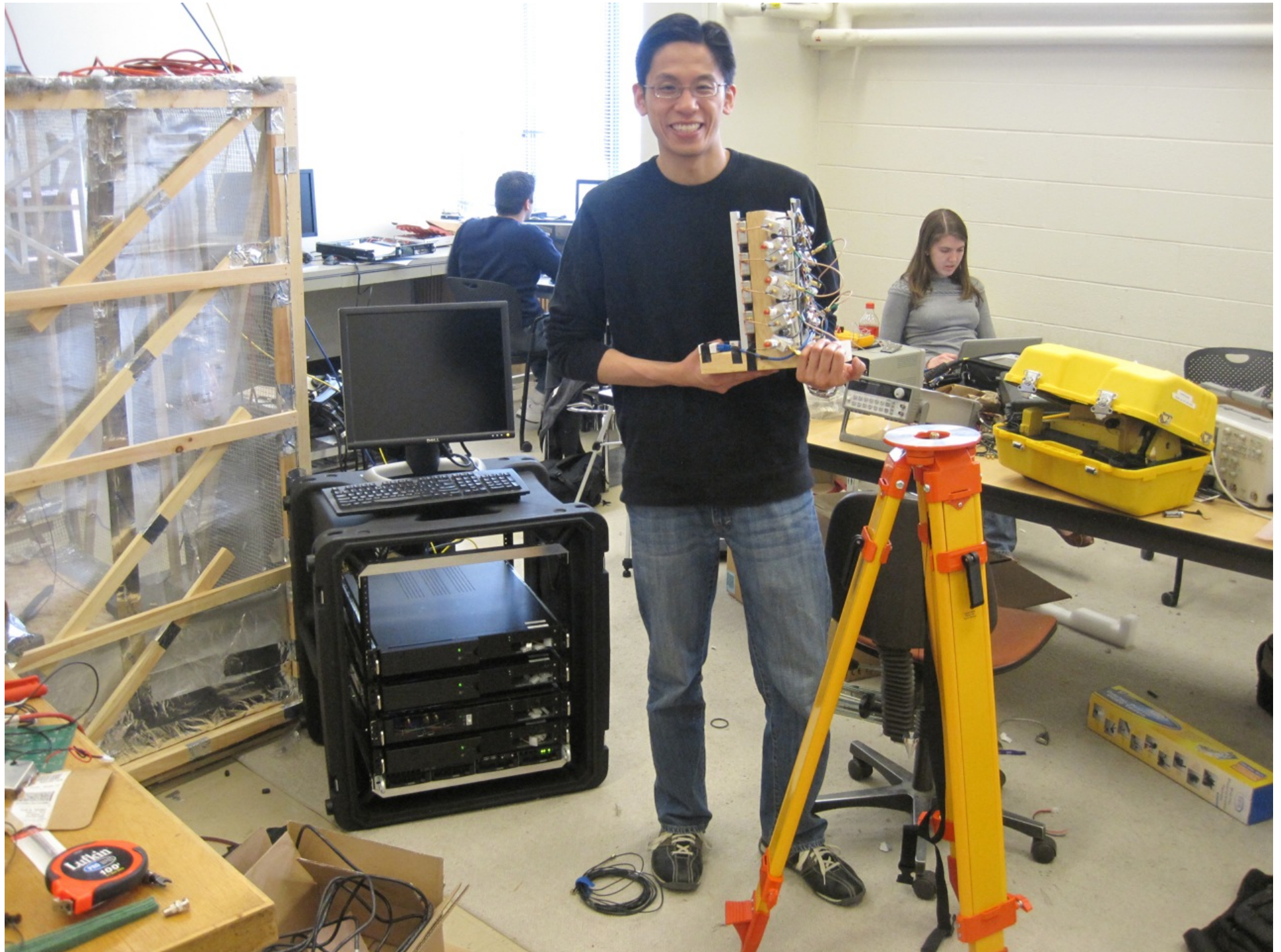





Where are
we going?

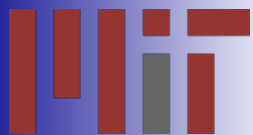
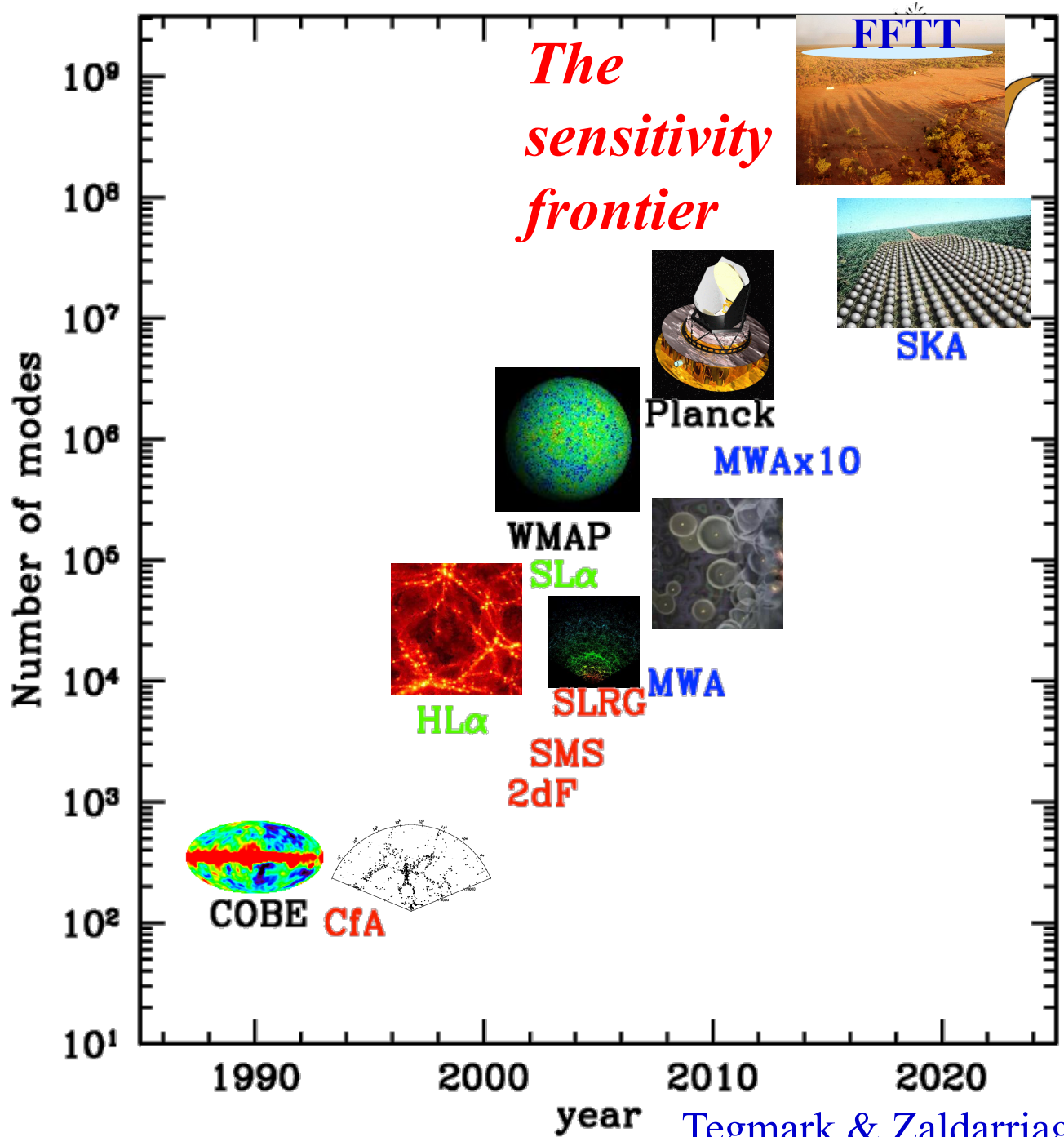

Max Tegmark
 Dept. of Physics, MIT
 tegmark@mit.edu
 Bright Horizons Cruise
 May 9, 2011

Tegmark & Zaldarriaga 2008

Last scattering surface

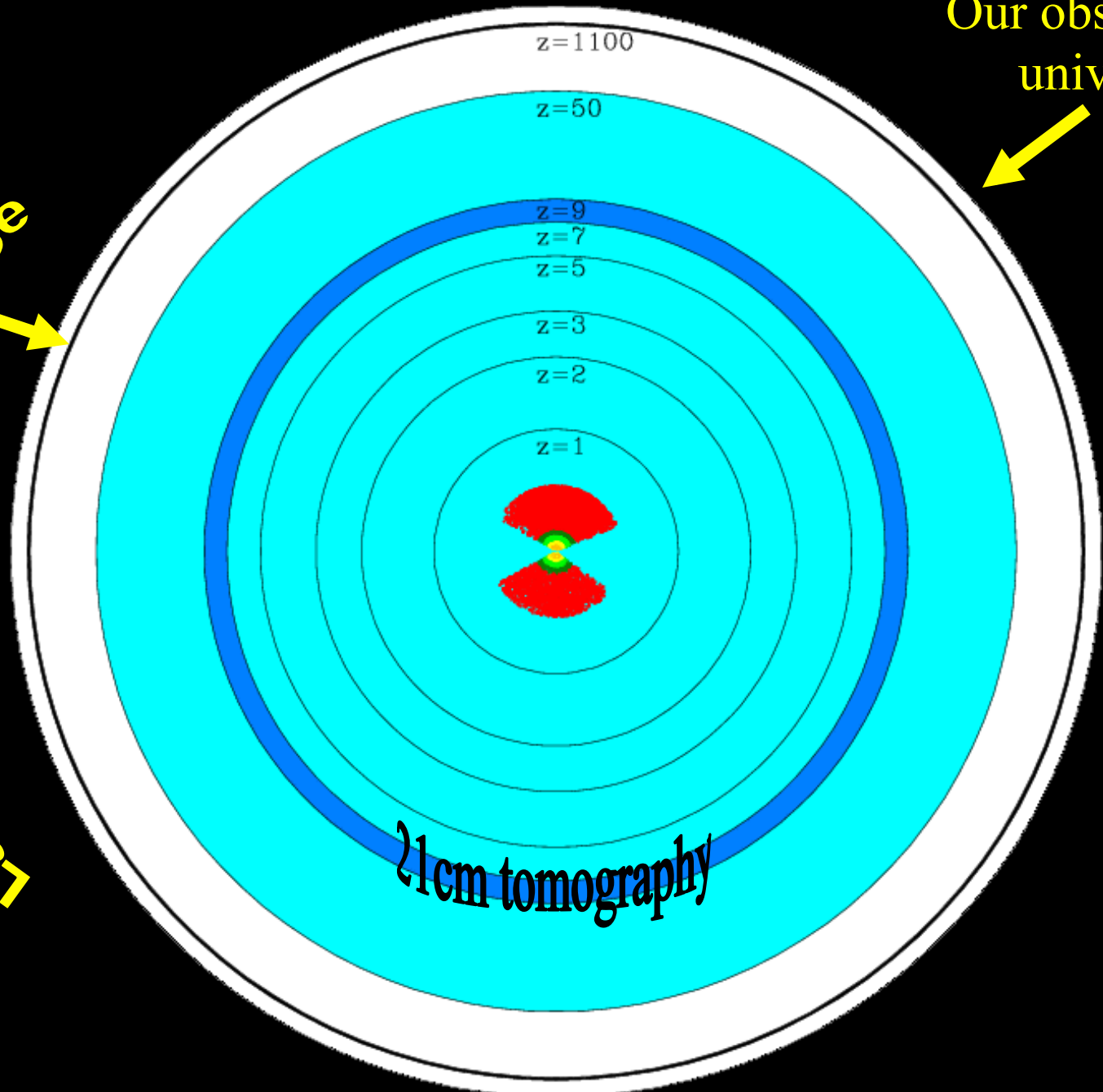

Our observable universe

21cm tomography



Our observable universe

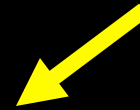

$z=1100$

$z=50$

$z=9$

$z=7$

$z=5$

$z=3$

$z=2$

$z=1$

Spatial curvature:

WMAP+SDSS: $\Delta\Omega_{\text{tot}} = 0.01$

Planck: $\Delta\Omega_{\text{tot}} = 0.003$

21cm: $\Delta\Omega_{\text{tot}} = 0.0002$

21cm tomography

Mao, MT,
McQuinn,
Zahn &
Zaldarriaga
2008

